

Drain: MEMPHIS OVERDORE Drain #: 69
 Improvement/Arm: NOBLESVILLE BUSINESS PARK RELOCATION
 Operator: J. LIVINGSTON Date: 3-30-04
 Drain Classification: Urban/Rural Year Installed: 2002

GIS Drain Input Checklist

- Pull Source Documents for Scanning JL
- Digitize & Attribute Tile Drains _____
- Digitize & Attribute Storm Drains _____
- Digitize & Attribute SSD _____
- Digitize & Attribute Open Ditch _____
- Stamp Plans _____
- Sum drain lengths & Validate _____
- Enter Improvements into Posse LLM
- Enter Drain Age into Posse _____
- Sum drain length for Watershed in Posse _____
- Check Database entries for errors _____

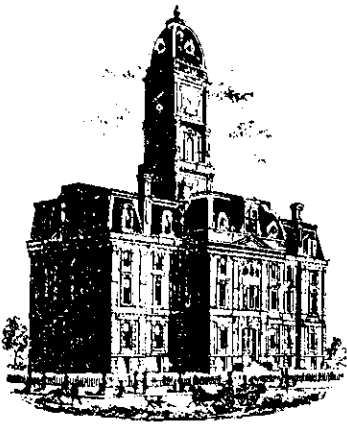

SURVEYOR'S OFFICE

Hamilton County

Kenton C. Ward, Surveyor

Phone (317) 776-8495

Fax (317) 776-9628

Suite 188

One Hamilton County Square
Noblesville, Indiana 46060-2230

August 12, 2002

To: Hamilton County Drainage Board

Re: McMahon-Overdorf Drain

Attached is a petition and plans for the proposed relocation of the McMahon-Overdorf Drain. The relocation is being proposed by Noblesville Business Park, LLC. The proposal is to relocate Arm 2 from Sta 0 to Sta 6+50 with new storm sewer parallel with Cumberland Road.

The line will consist of the following:

30" RCP 328 ft

The total length of new tile shall be 328 feet. The 650 feet of original drain between Sta 0 Arm 2 and Sta 6+50 Arm 2 shall be vacated. This proposal will reduce the drains total length by 322 feet.

The cost of the relocation is to be paid by Noblesville Business Park, LLC. Because the project is to be paid by the petitioner and is within the boundaries of the petitioner's property, the project falls under the requirements as set out in IC 36-9-27-52.5. Therefore, a hearing is not required for the petition.

The petitioner has provided the Performance Bond (Letter of Credit) as follows:

Name of Bonding Co.:	National City Bank
Letter of Credit No.:	SCL007952
Letter of Credit Date:	June 26, 2002
Letter of Credit Amount:	\$23,500.00

I recommend approval by the Board at this time.

Sincerely

Kenton C. Ward
Hamilton County Surveyor

KCW/llm

Hamilton County Drainage Board
 Court House
 Noblesville, Indiana

IN RE: _____

Hamilton County, Indiana

PETITION FOR RELOCATION AND RECONSTRUCTION

Philo B. Lange, III, NBP LLC (hereinafter "Petitioner"),

hereby petitions the Hamilton County Drainage Board for authority to relocate and improve a section of the McMahon Overdorf Legal Drain, and in support of said petition advises the Board that:

1. Petitioner owns real estate through which a portion of the McMahon Overdorf Drain runs.
2. Petitioner plans to develop its real estate with roads, buildings, utilities, storm drains, sanitary sewers and other structures.
3. Petitioner's proposed development of its real estate will require relocation and reconstruction of a portion of the McMahon Overdorf Drain, as specifically shown on engineering plans and specifications filed with the Hamilton County Surveyor.
4. The work necessary for the proposed relocation and reconstruction will be undertaken at the sole expense of the Petitioner and such work will result in substantial improvement to the McMahon Overdorf Drain, without cost to other property owners on the watershed of the McMahon Overdorf Drain.

WHEREFORE, Petitioner requests that an Order issue from the Hamilton County Drainage Board authorizing relocation and reconstruction of the McMahon Overdorf Drain, in conformance with applicable law and plans and specifications on file with the Hamilton County Surveyor.



 Signed

Philo B. Lange III, NBP LLC
 Printed Name

FINAL SITE CONSTRUCTION PLANS FOR:

NOBLESVILLE BUSINESS PARK STREET EXTENSION / LEGAL DRAIN RELOCATION

NORTH POINT BOULEVARD & 148TH STREET, NOBLESVILLE, INDIANA



This information was gathered for input into the Hamilton County Geographical Information System. This document is considered an official record of the GIS.

Entry Date: 3-30-04

Entered by: *[Signature]*



CSO
Architecture
Engineering
Interiors
Landscape Architecture
Land Surveying

Corporate Office
280 East 96th Street
Suite 200
Indianapolis, Indiana 46240
317.848.7800
FAX 317.574.0957

©Copyright 2002

REFERENCE MAPS:

McMAMON - OVERDORE
PROPOSED
OVERALL
RELOCATION

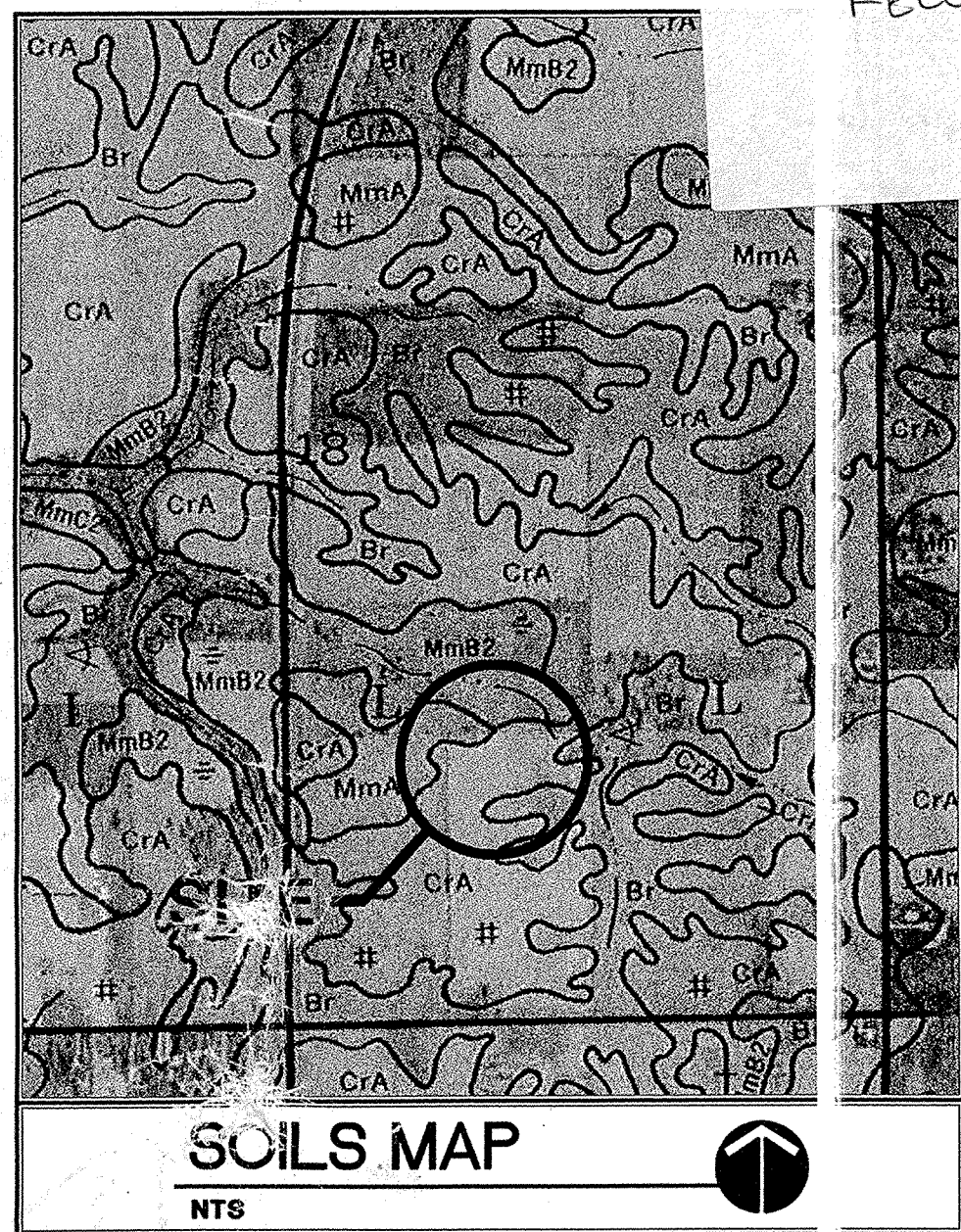
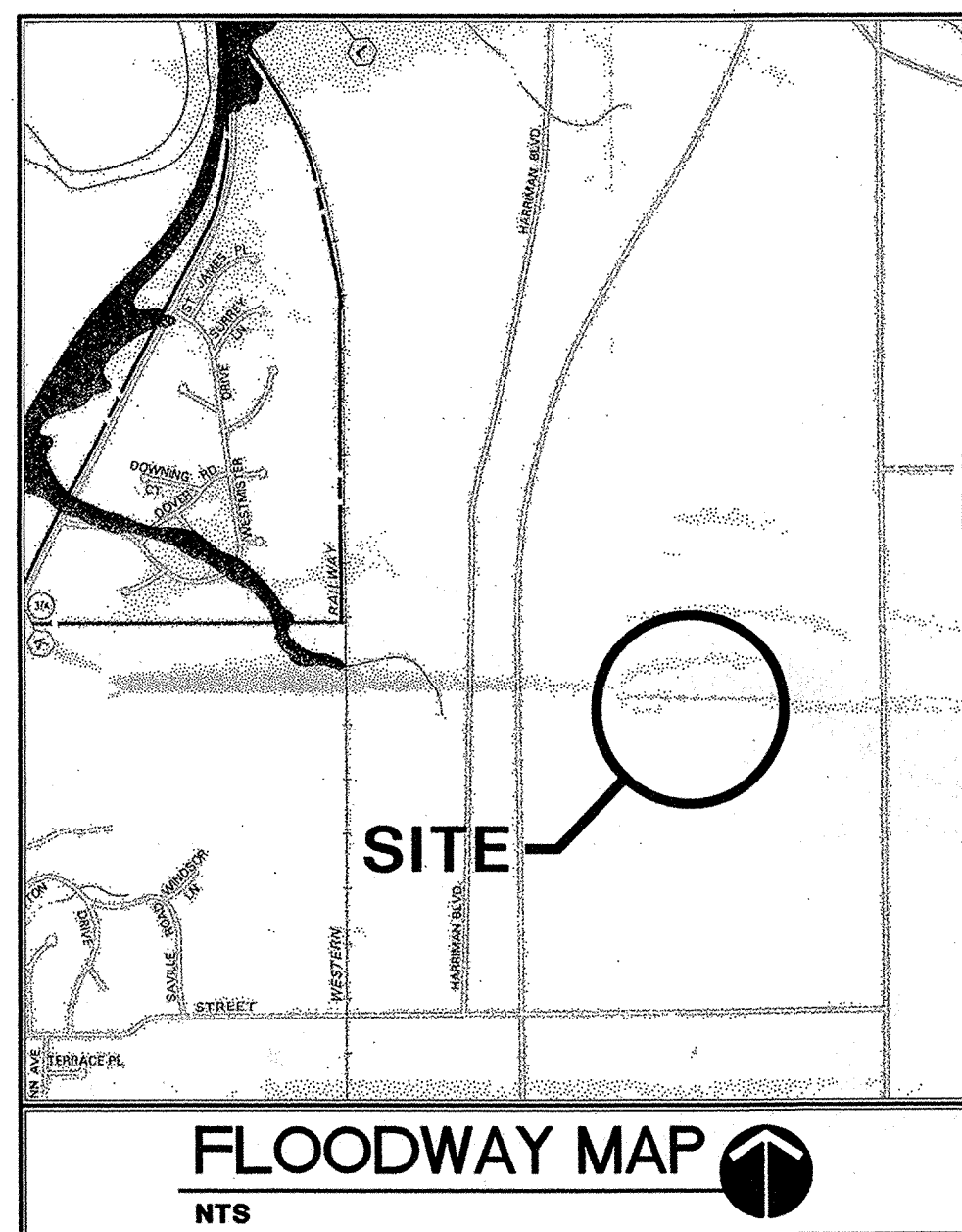
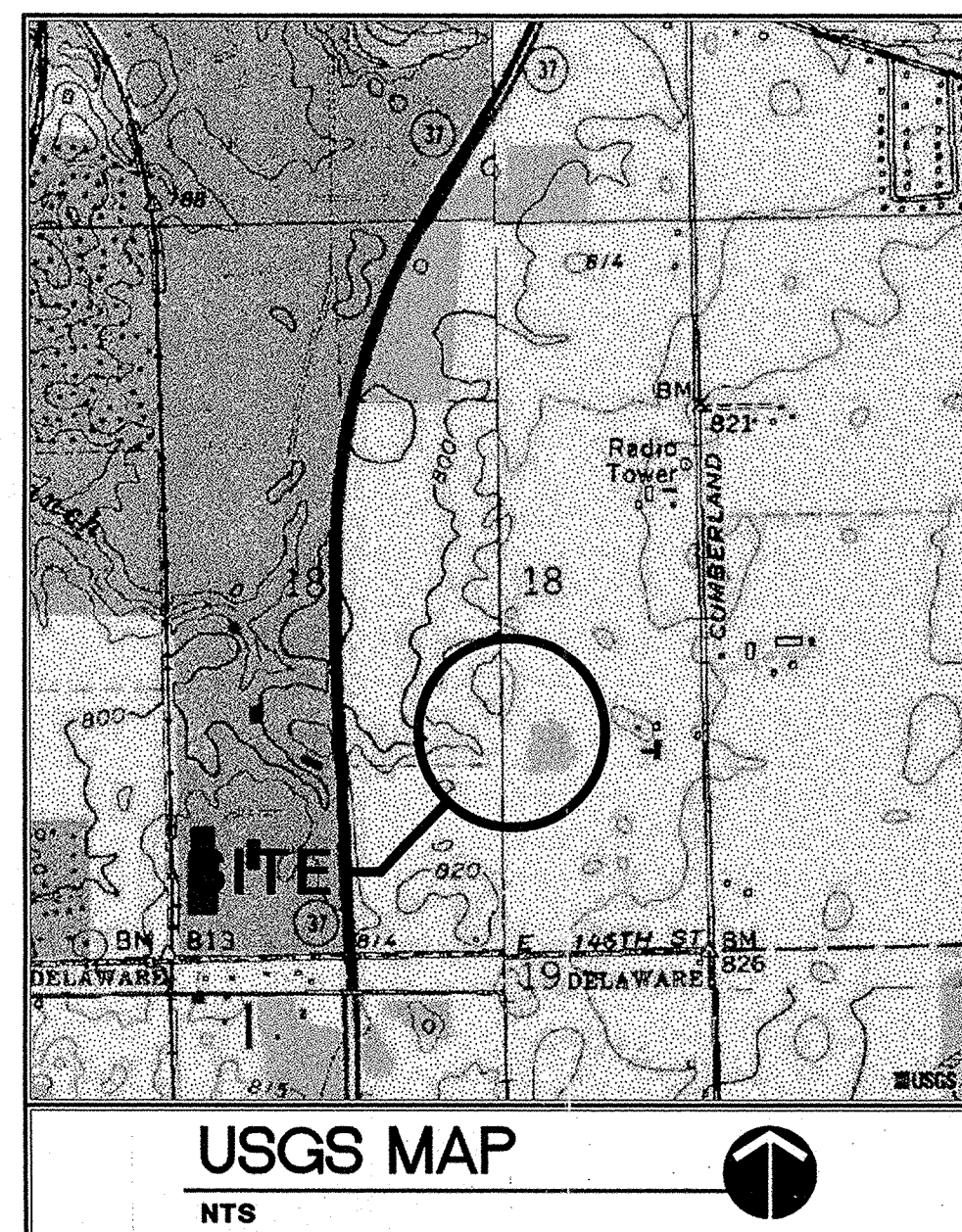
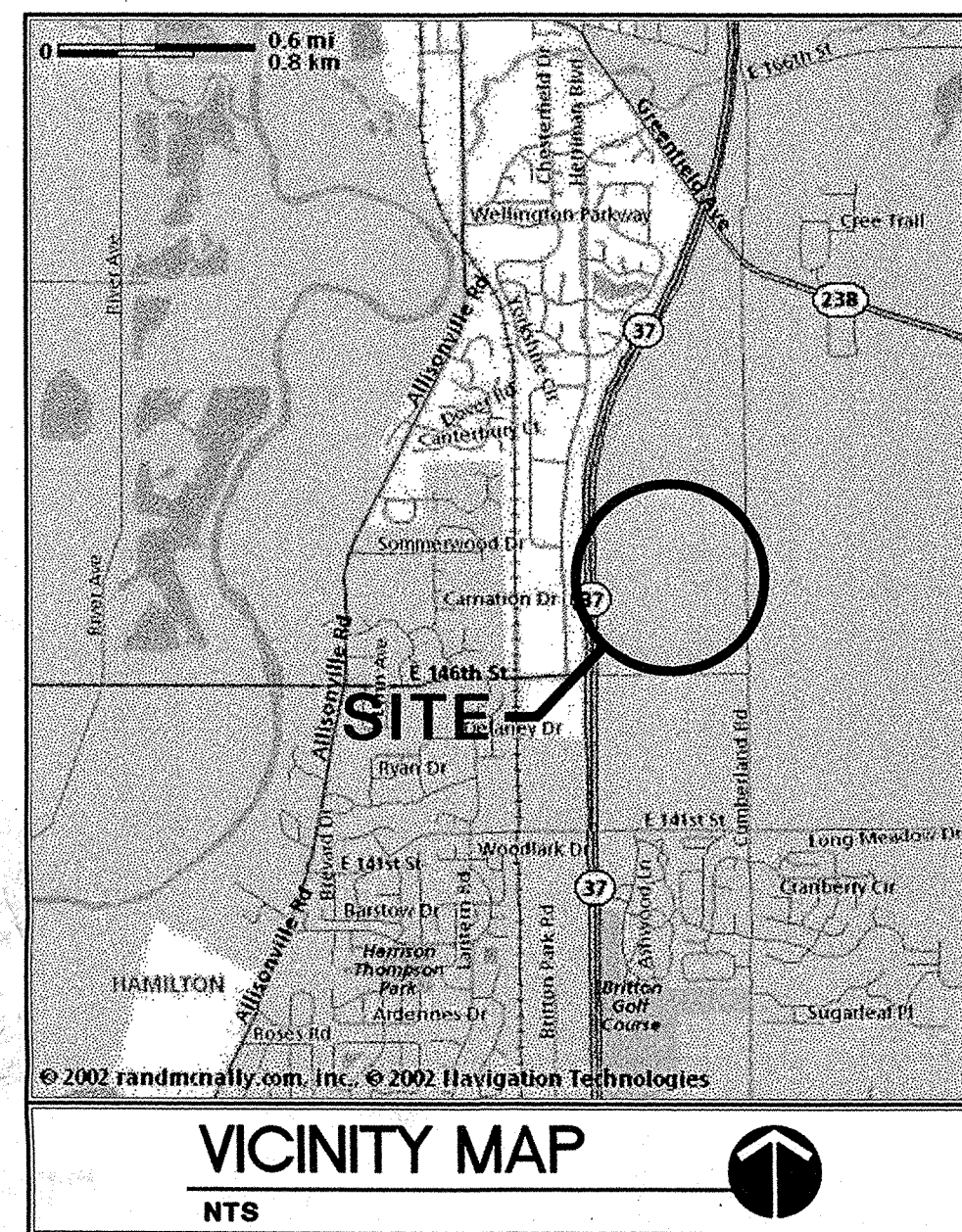
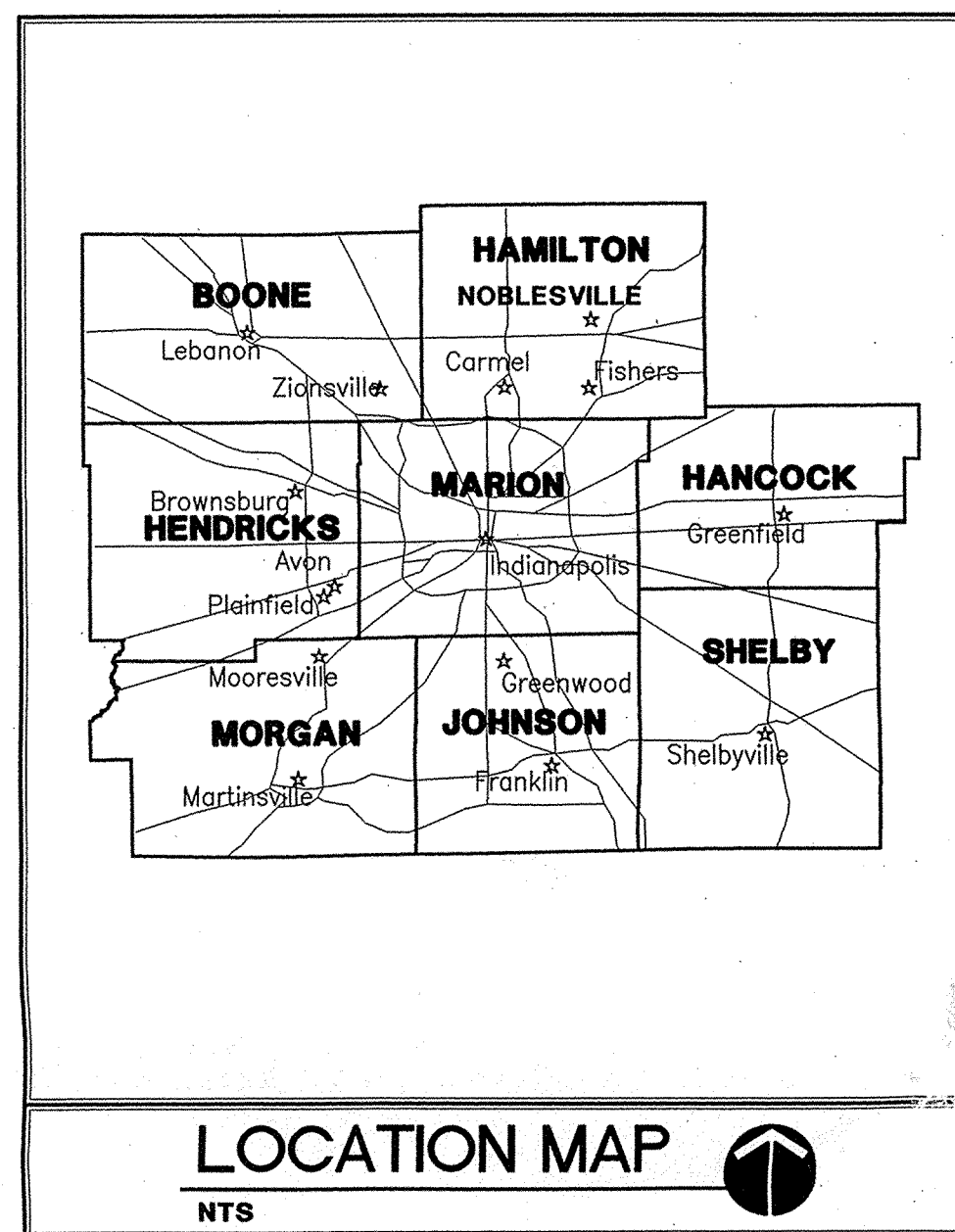

Scope Drawings

These drawings indicate the general scope of the project in terms of architectural design concept, the dimensions of the building, the major architectural elements and the type of structural, mechanical, and electrical systems.

The drawings do not necessarily indicate or describe all work required for full performance and completion of the requirements of the Contract.

On the basis of the general scope indicated or described, the trade contractor shall furnish all items required for the proper execution and completion of the work.

Revisions

Date	Drawn	Checked
00/00/00	RMG	DBH

SURVEY PROVIDED BY:

Weihe Engineers
10505 North College Avenue
Indianapolis, IN 46280
(317) 846-6611

American Consulting Engineers
4165 Millersville Road
Indianapolis, IN 46205
(317) 547-5580

LAND DESCRIPTION:

Southeast Quarter of Section 18, Township 18 North, Range 5 East.

BENCHMARK DESCRIPTION:

USC & GS N237
A STANDARD DISC FOUND AT SOUTHEAST CORNER OF 146TH STREET AND CUMBERLAND ROAD.
ELEVATION: 825.90 NAVD 1988

OPERATING AUTHORITIES:

GAS
Indiana Gas Company
15499 Stony Creek Way
Noblesville, IN 46060
(317) 776-5531

ELECTRIC
CINERGY/PSI
100 Mill Creek Road
Noblesville, IN 46060
(800) 521-2232

STREETS, STORM & SANITARY SEWER
Noblesville Engineering Department
16 South 10th Street
Noblesville, IN 46060
(317) 776-6363

PLANNING
Noblesville Planning Department
16 South 10th Street
Noblesville, IN 46060
(317) 776-6325

WATER
Indiana-American Water Company
835 Wayne Street
Noblesville, IN 46060
(317) 773-2497

CABLE TELEVISION
Insight Cablevision
15229 Stony Creek Way
Noblesville, IN 46060
(317) 776-0660

CALL BEFORE U-DIG
Indiana Underground Plant Protection
PO Box 50392
Indianapolis, IN 46229
(800) 382-5544

TELEPHONE
Ameritech
2141 North Mitthoeffer Road
Indianapolis, IN 46229
(317) 252-5005

STATE HIGHWAY
INDOT,
PO Box 117
Tipton, IN 46072
(765) 675-7401

SHEET INDEX:

- C100 SITE COVER SHEET
- C101 OVERALL SITE PLAN
- C102 DETENTION POND PLAN
- C103 STREET PLAN & PROFILE
- C104 STORM SEWER PLAN & PROFILE
- C105 STORM SEWER PLAN & PROFILE
- C106 STORM SEWER PLAN & PROFILE
- C107 SANITARY SEWER PLAN & PROFILE
- C108 WATER LINE PLAN & PROFILE
- C109 EROSION CONTROL PLAN
- C110 SITE DETAILS

FLOOD DATA NOTE:

The subject tract does not lie within Special Flood Hazard Zone A as plotted by scale on the Federal Emergency Management Agency, National Flood Insurance Program, Flood Insurance Rate Map (FIRM) Community Panel 180082 0015E, dated September 24, 1982.

ZONING INFORMATION:

The subject tract is zoned PB (Planned Business) as shown on the City of Noblesville Official Zoning Map dated April 13, 1998. Supplied by the City of Noblesville Department of Planning and Development.

FILED
APR 08 2002
OFFICE OF HAMILTON COUNTY SURVEYOR



"DON'T DIG BLIND"
"IT'S THE LAW"
INDIANA UNDERGROUND PROTECTION SERVICE, INC.
Call 1-800-382-5544
2 Working Days
Before You Dig.

SITE COVER SHEET
NOBLESVILLE BUSINESS PARK
NORTH POINT BOULEVARD & 148TH STREET
NOBLESVILLE, INDIANA

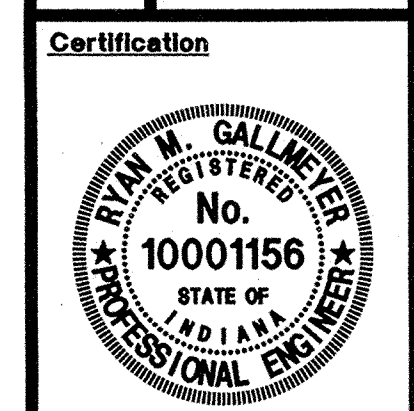

Sheet Number
C100

Project Number
21555

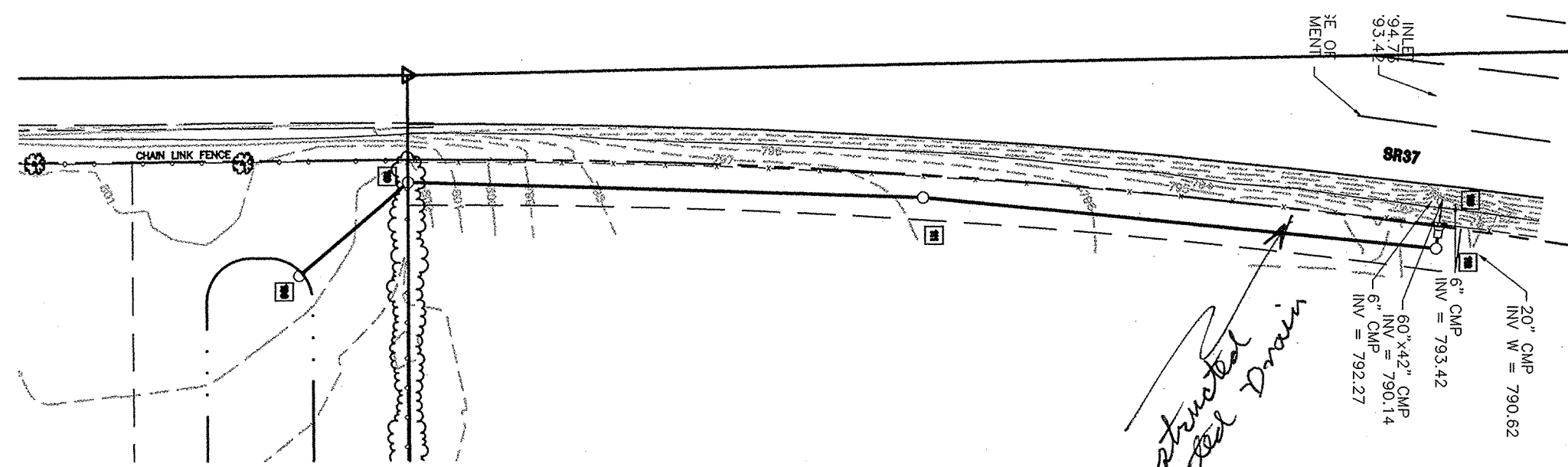

OFFSITE LEGAL DRAIN DETAIL:

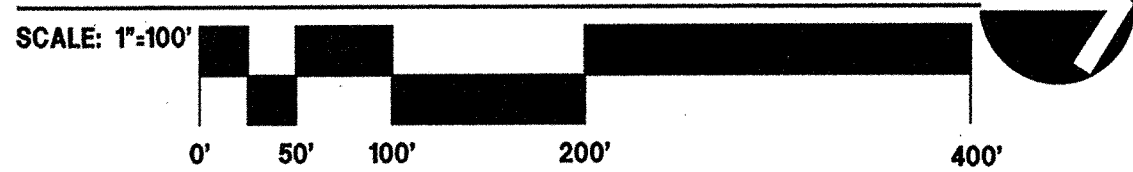

This information was gathered for input into the Hamilton County Geographical Information System. This document is considered an official record of the GIS.

Entry Date: 3-20-04

Entered by: [Signature]

CSO
 Architecture
 Engineering
 Interiors
 Landscape Architecture
 Land Surveying

Corporate Office
 280 East 96th Street
 Suite 200
 Indianapolis, Indiana 46240
 317.848.7800
 FAX 317.574.0957

©Copyright 2002

Scope Drawings

These drawings indicate the general scope of the project in terms of architectural design, control, the dimensions of the building, the major architectural elements and the type of structural, mechanical, and electrical systems.

The drawings do not necessarily include or describe all work required for full performance and completion of the requirements of the Contract.

On the basis of the general scope indicated or described, the trade contractor's shall furnish all items required for the proper execution and completion of the work.

Revisions

Date	Drawn	Checked
00/00/00	RMG	DBH

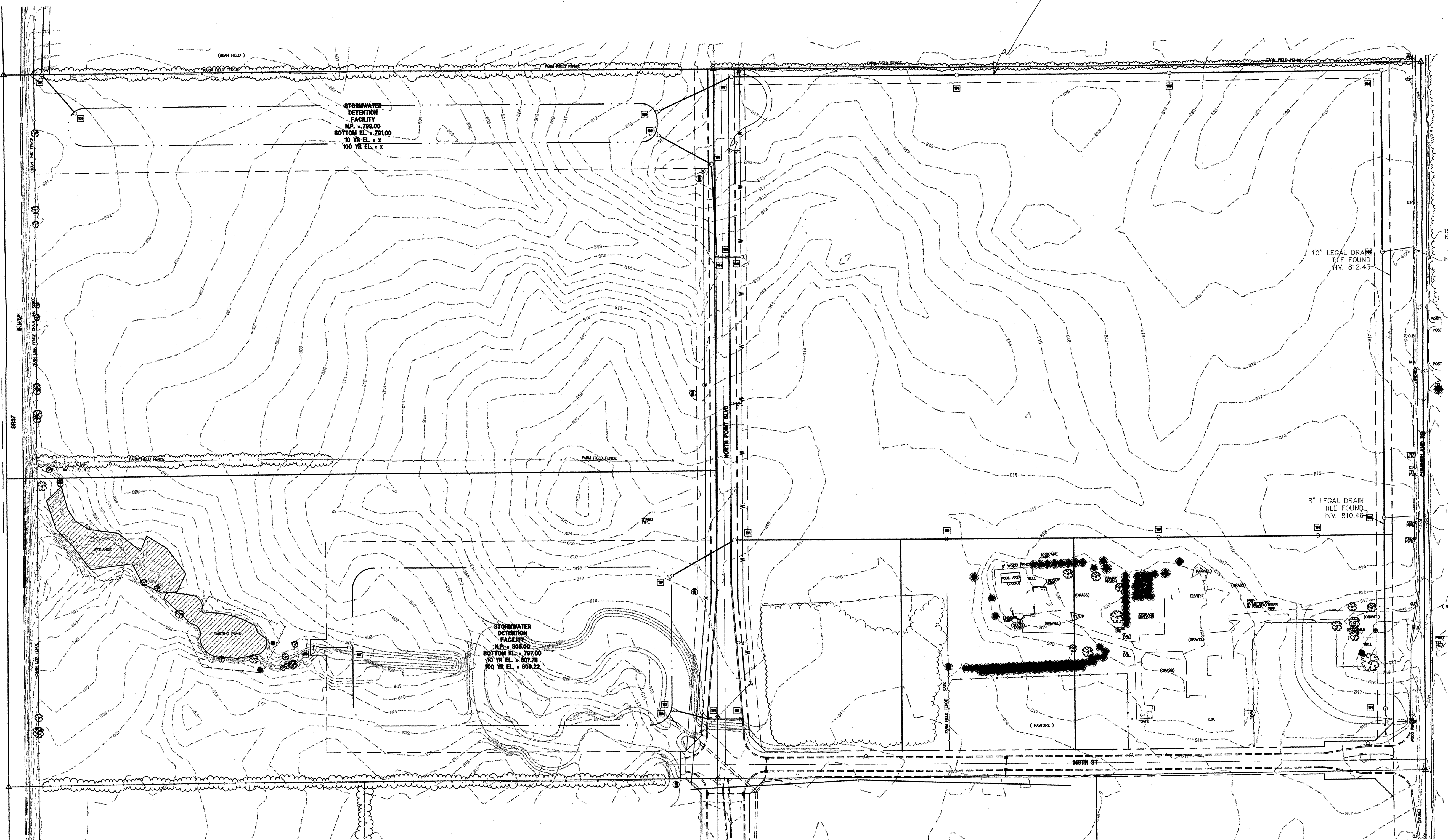

OVERALL SITE PLAN:

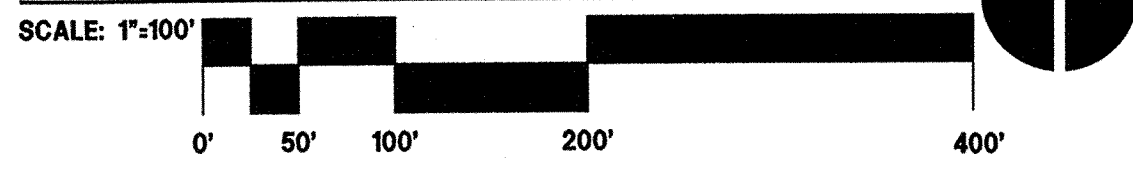

FILED
 APR 08 2002

OFFICE OF HAMILTON COUNTY SURVEYOR



"DON'T DIG BLIND"
 "IT'S THE LAW"

DANA UNDERGROUND PROTECTION SERVICE, INC.
 Call 1-800-382-5544
 2 Working Days
 Before You Dig.

OVERALL SITE PLAN
 NOBLESVILLE BUSINESS PARK
 NORTH POINT BOULEVARD & 148TH STREET
 NOBLESVILLE, INDIANA

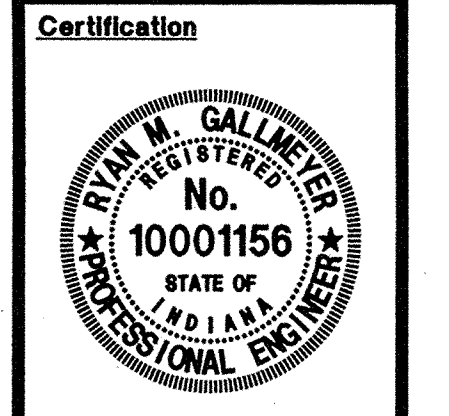

Sheet Number
C101

Project Number
21555



Architecture
Engineering
Interiors
Landscape Architecture
Land Surveying

Corporate Office
280 East 96th Street
Suite 200
Indianapolis, Indiana 46240
317.848.7800
FAX 317.574.0957

Scope Drawings

These drawings indicate the general scope of the project in terms of architectural design concept, the dimensions of the building, the major architectural elements and the type of structural, mechanical, and electrical systems. The drawings do not necessarily indicate or describe all work required for full performance and completion of the requirements of the Contract. On the basis of the general scope indicated or described, the trade contractor's shall furnish all items required for the proper execution and completion of the work.

Revisions

Date	Drawn	Checked
00/00/00	RMG	DBH

Date	Drawn	Checked
00/00/00	RMG	DBH

DETENTION POND PLAN
NOBLESVILLE BUSINESS PARK
NORTH POINT BOULEVARD & 148TH STREET
NOBLESVILLE, INDIANA

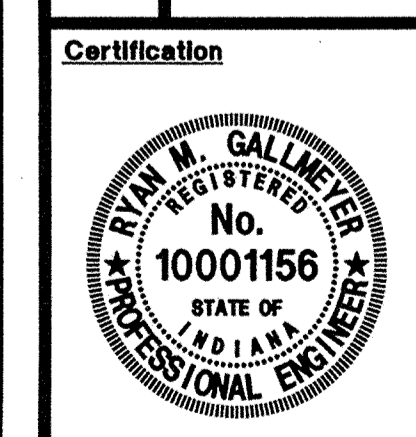

Sheet Number

C102

Project Number

21555

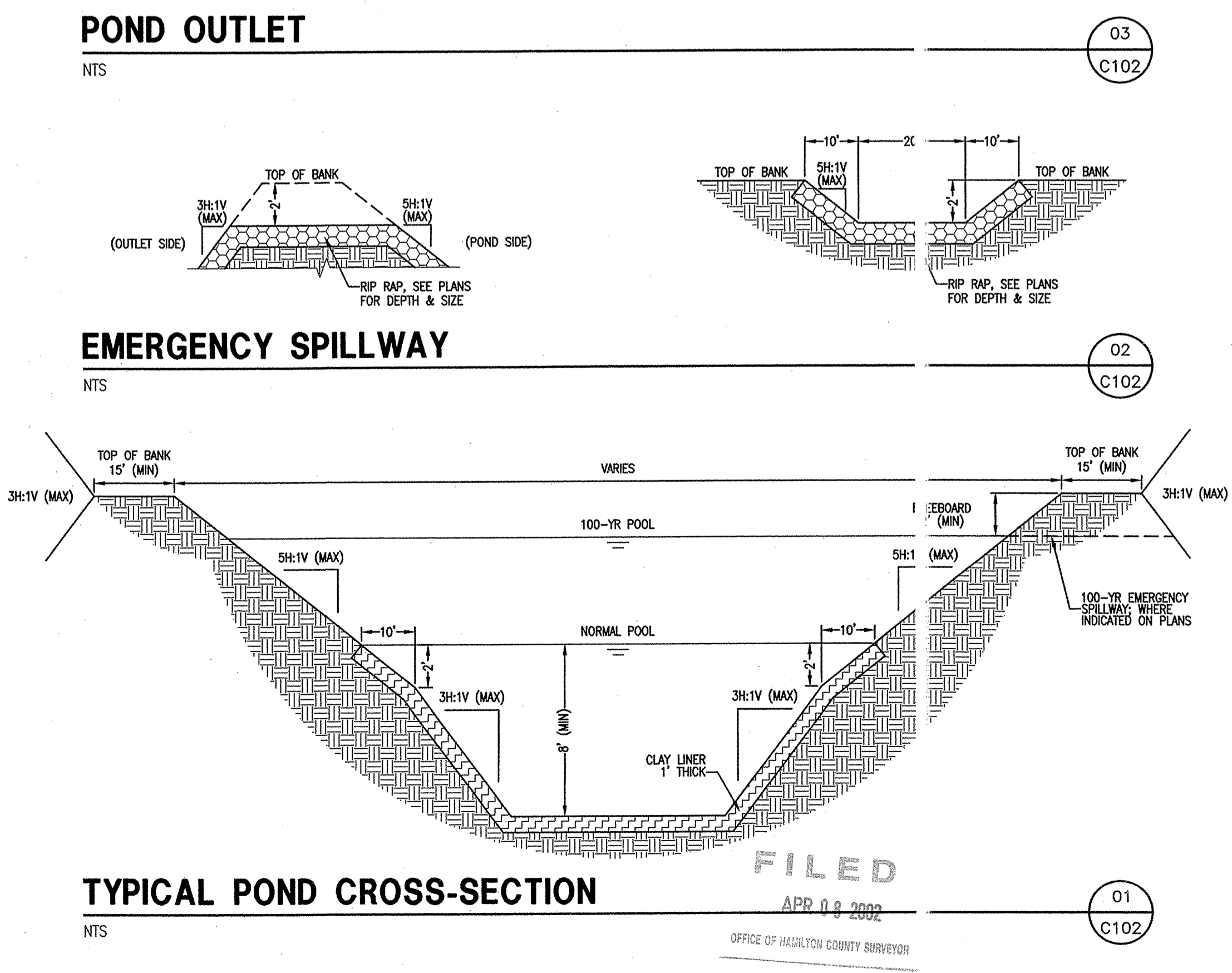
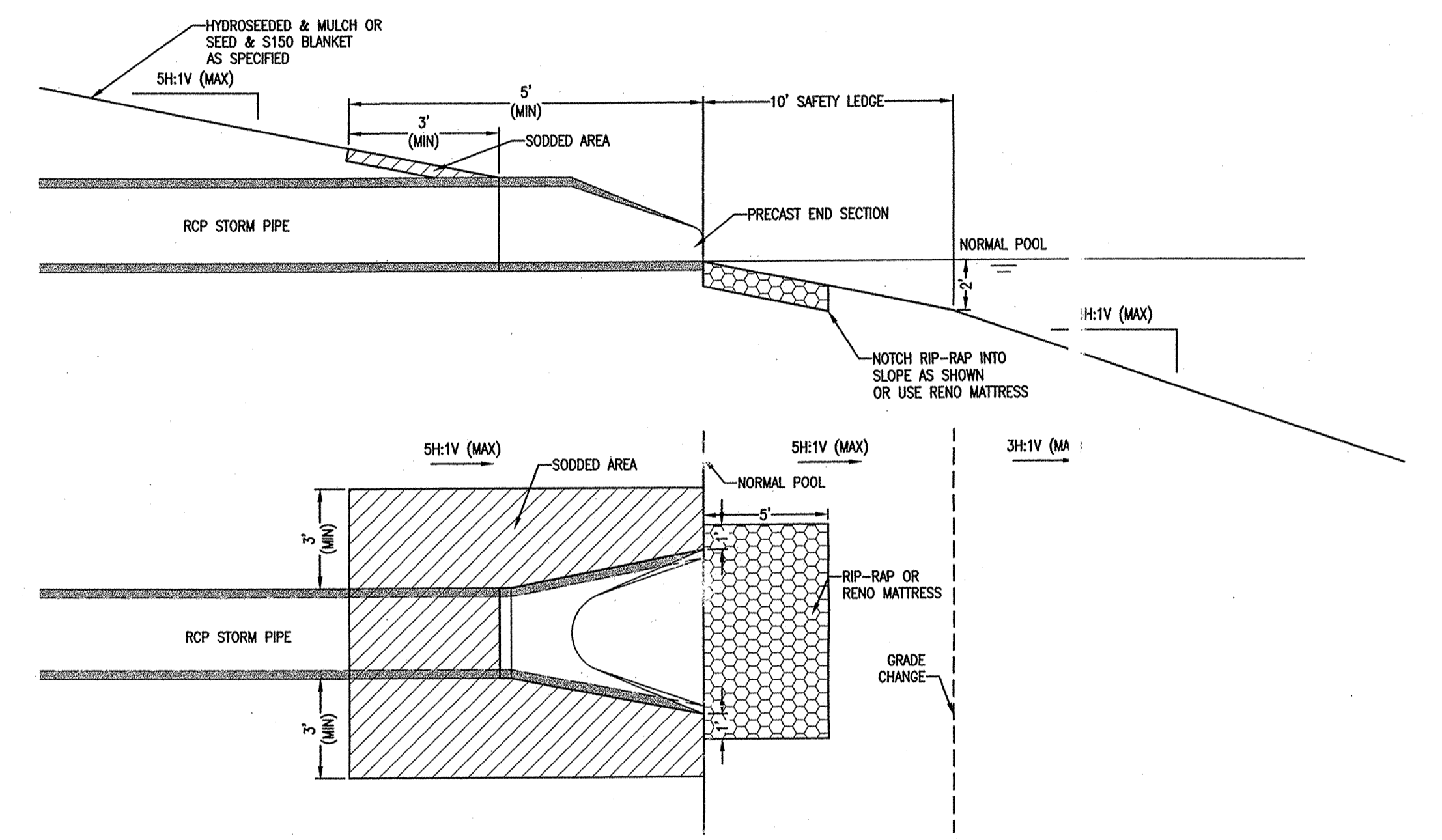
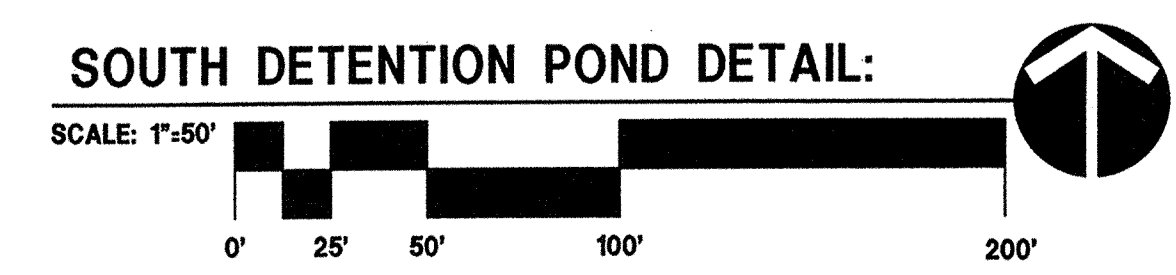
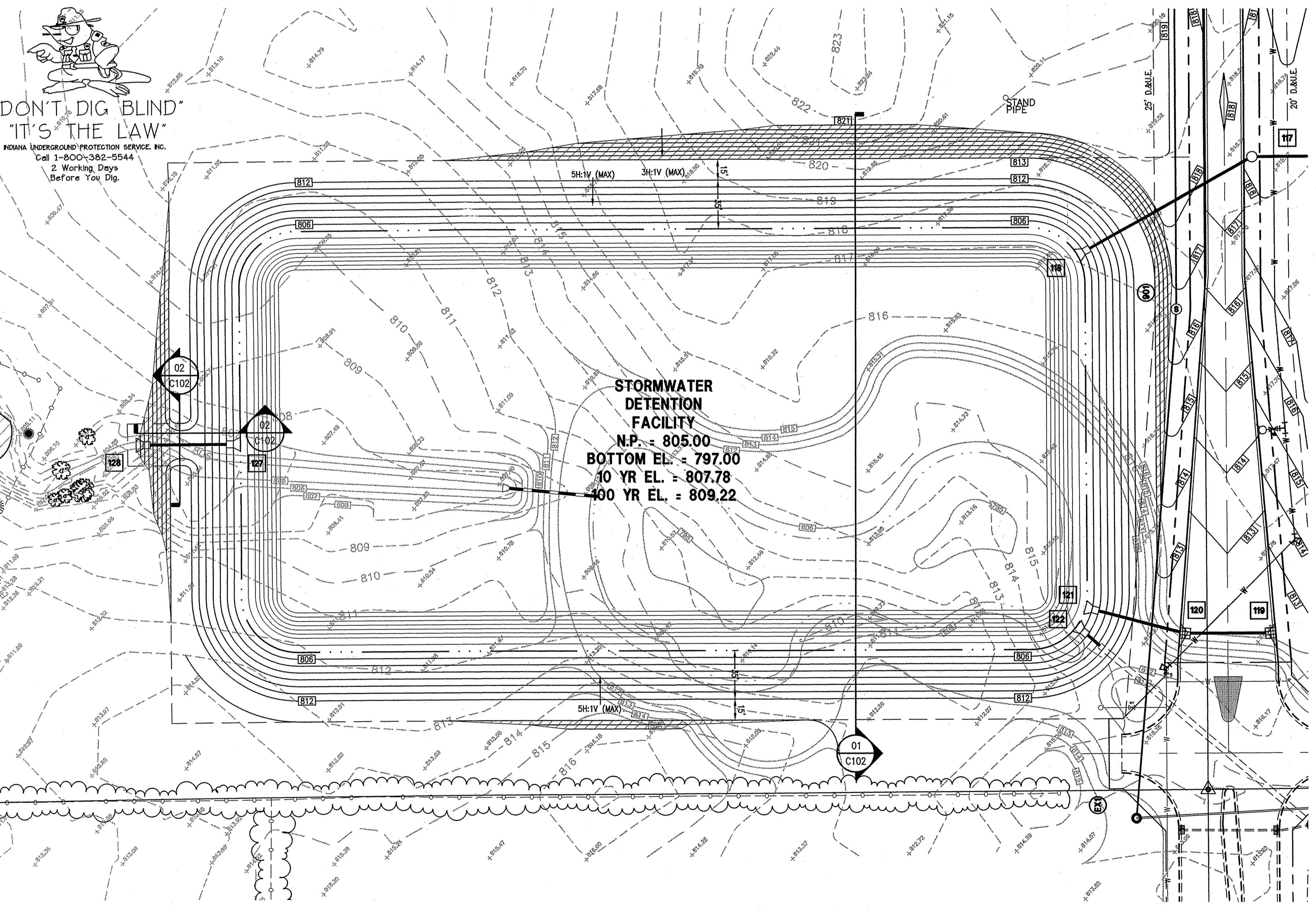
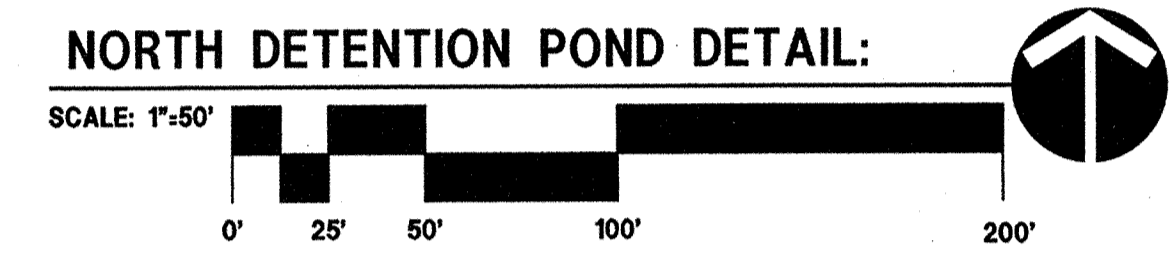
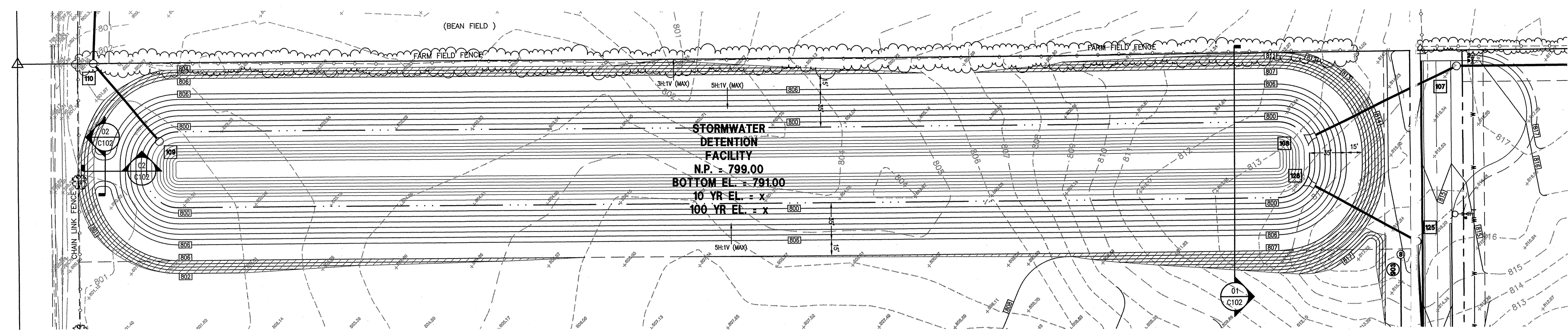

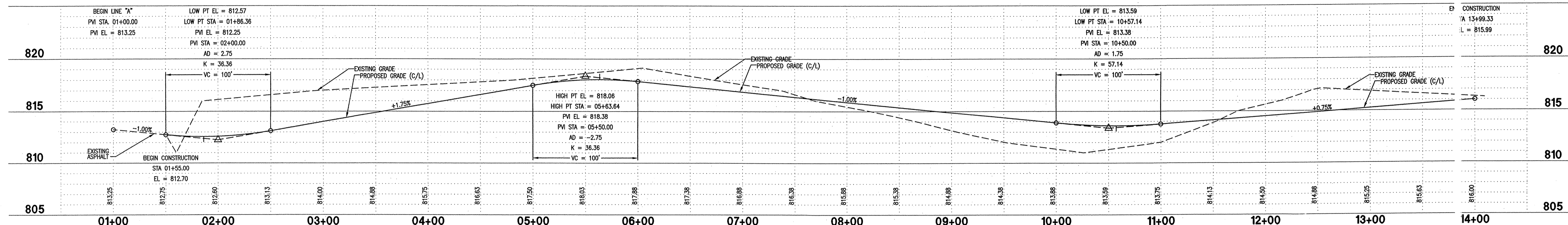
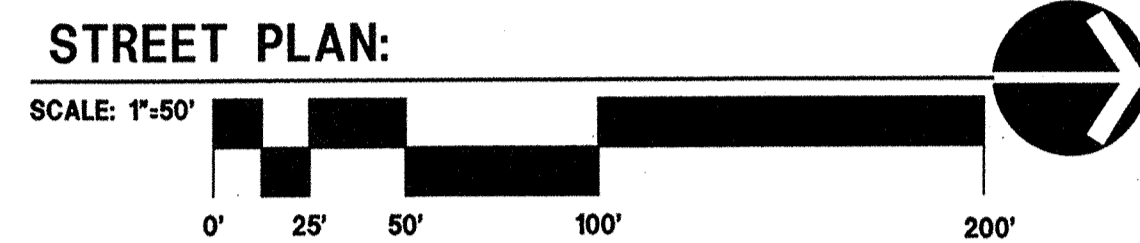
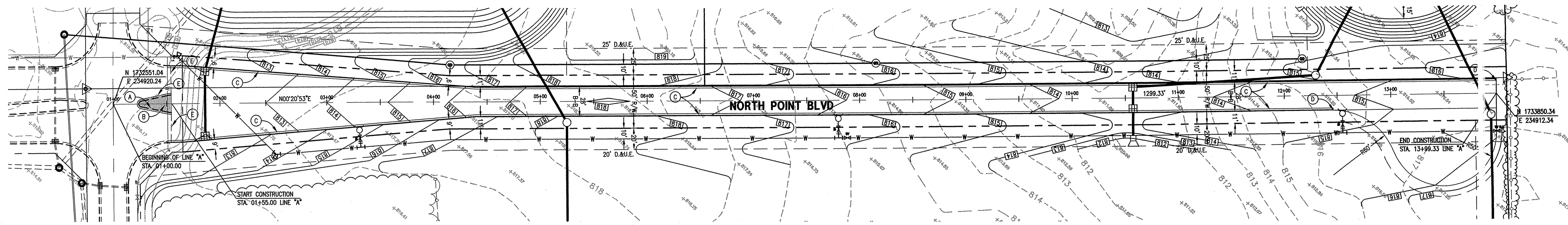

STREET PROFILE:
SCALE: HORIZONTAL 1"=50'
VERTICAL 1"=5'

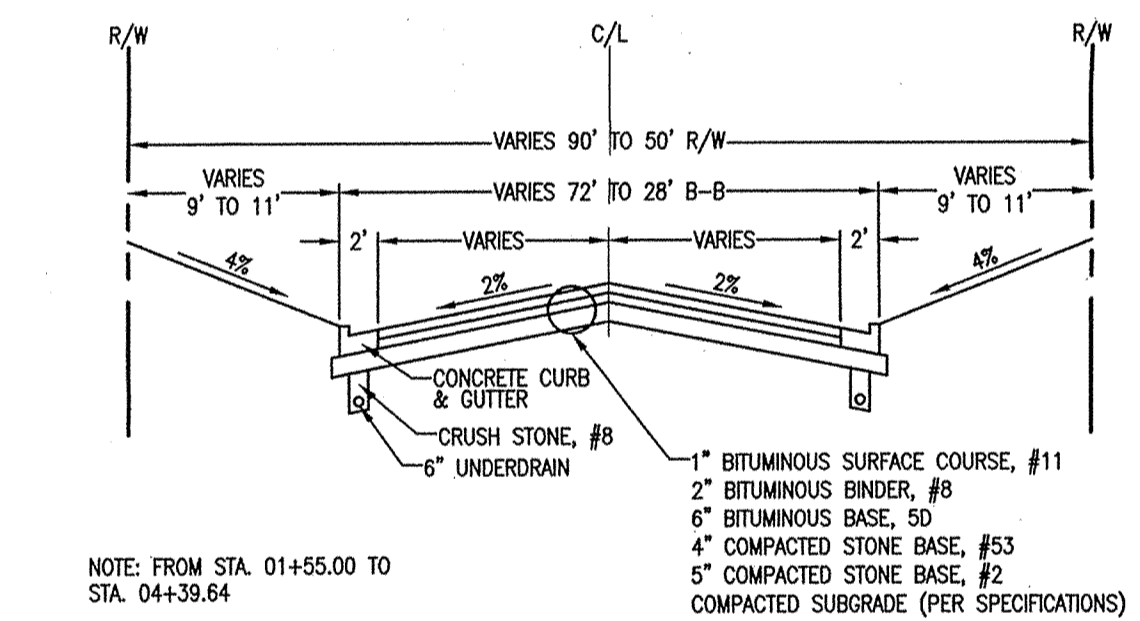

TYPICAL ROAD CROSS-SECTION (01)
C103

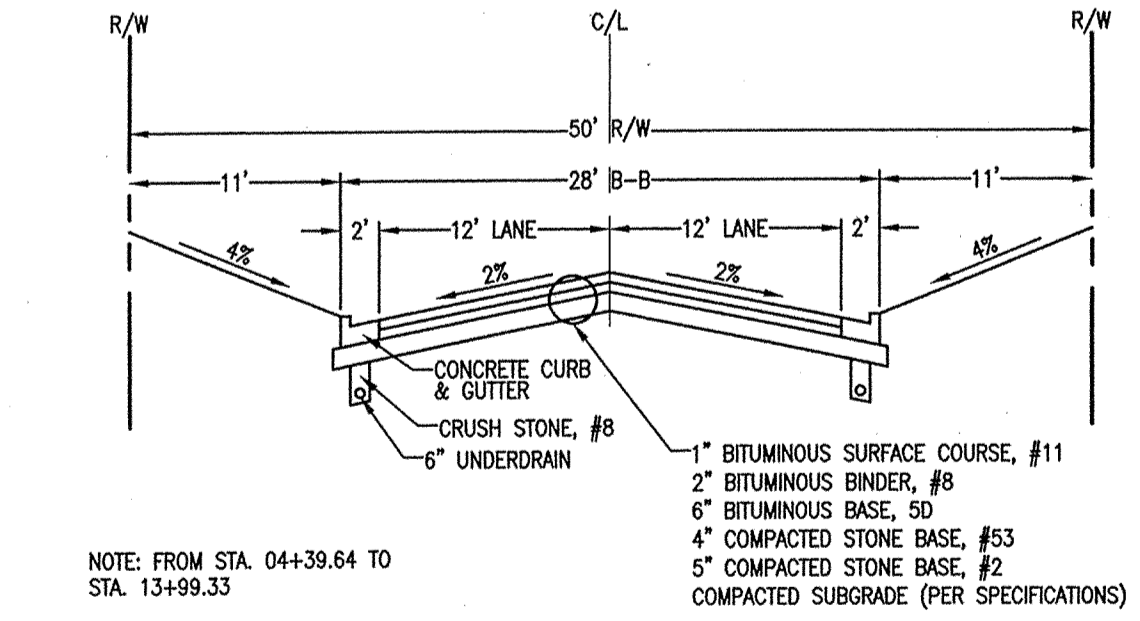

TYPICAL ROAD CROSS-SECTION (02)
C103

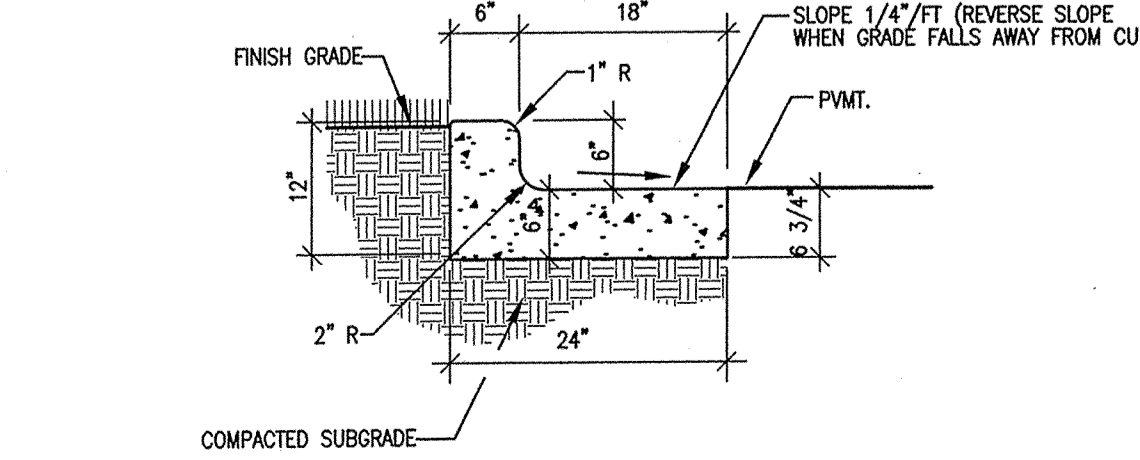

CONCRETE CURB & GUTTER (03)
C103

- PLAN LEGEND:**
- STANDARD DUTY ASPHALT PER DETAIL 01/C103
 - PROPERTY BOUNDARY LINE
 - RIGHT-OF-WAY LINE

- PLAN KEY NOTES:**
- (A) DEMO EXISTING CURB
 - (B) ASPHALT PAVE EXISTING ISLAND PER DETAIL 01/C103
 - (C) CONCRETE CURB & GUTTER PER DETAIL 03/C103
 - (D) END CURB
 - (E) SAW CUT

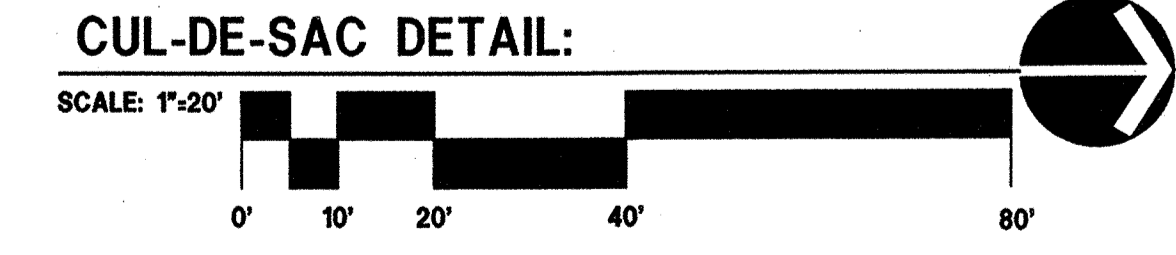
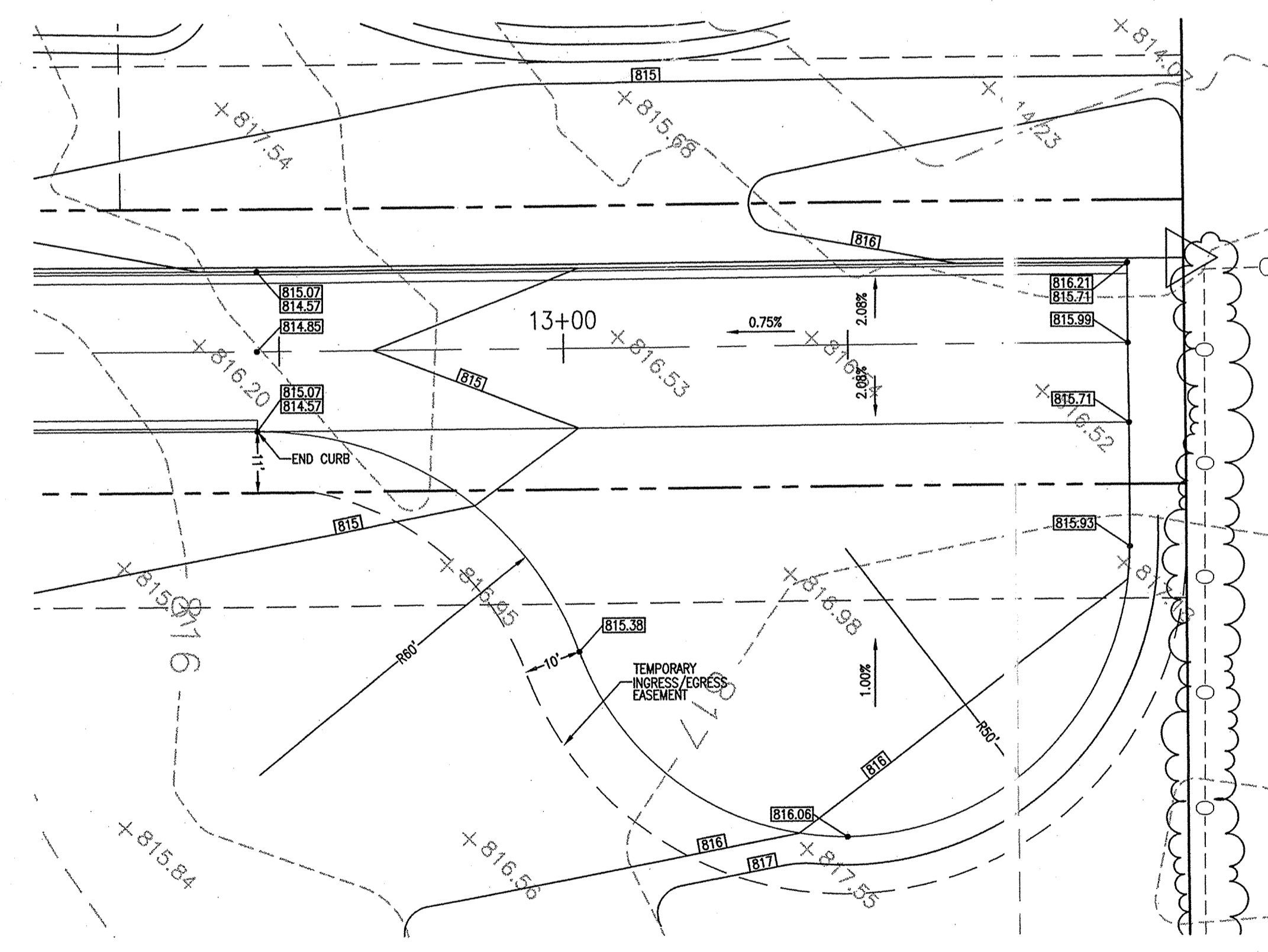

FILED
APR 08 2002
OFFICE OF HAMILTON COUNTY SURVEYOR

CSO
Architecture
Engineering
Interiors
Landscape Architecture
Land Surveying

Corporate Office
280 East 96th Street
Suite 200
Indianapolis, Indiana 46240
317.848.7800
FAX 317.574.0957

Scope Drawings
These drawings indicate the general scope of the project in terms of architectural design, concept, the dimensions of the building, the major architectural elements and the type of structural, mechanical, and electrical systems.
The drawings do not necessarily indicate or describe all work required for full development and completion of the requirements of the Contract.
On the basis of the general scope indicated or described, the trade contractor's shall furnish all items required for the proper execution and completion of the work.

Revisions

No.	Description

Date	Drawn	Checked
00/00/00	RMG	DBH

STREET PLAN & PROFILE
NOBLESVILLE BUSINESS PARK
NORTH POINT BOULEVARD & 148TH STREET
NOBLESVILLE, INDIANA

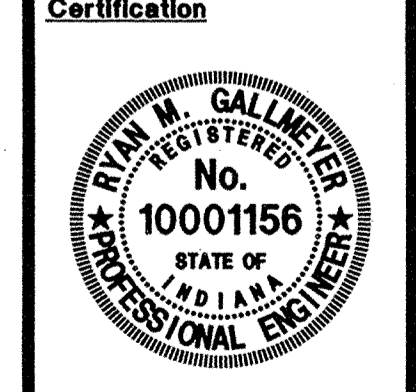

Sheet Number
C103
Project Number
21555

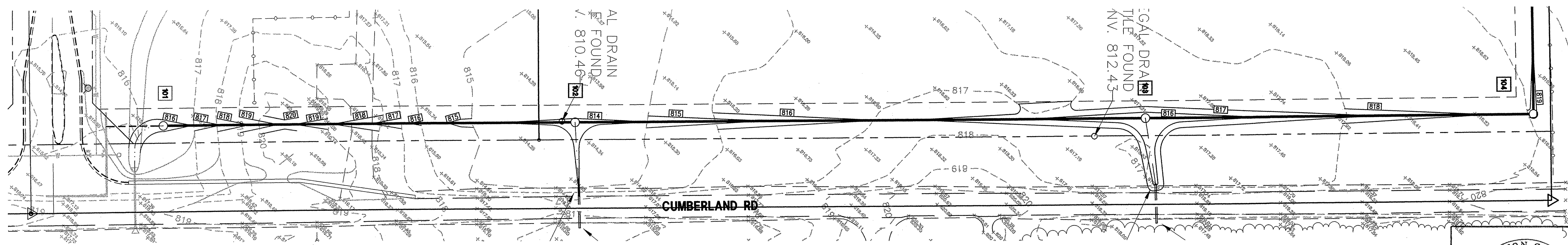

**"DON'T DIG BLIND"
"IT'S THE LAW"**
INDIANA UNDERGROUND PROTECTION SERVICE, INC.
Call 1-800-382-5544
2 Working Days
Before You Dig.



Architecture
Engineering
Interiors
Landscape Architecture
Land Surveying

Corporate Office
280 East 96th Street
Suite 200
Indianapolis, Indiana 46240
317.848.7800
FAX 317.574.0957

STORM SEWER PLAN:

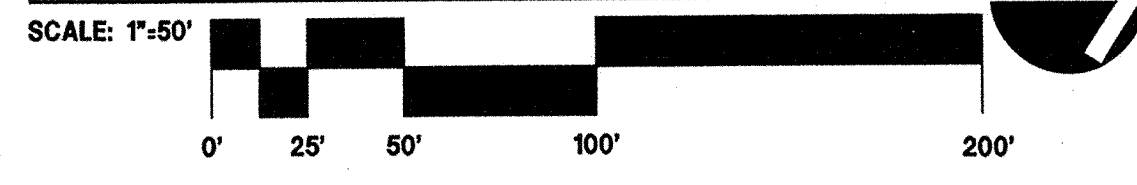

This information was gathered for input into the Hamilton County Geographical Information System. This document is considered an official record of the GIS.

Entry Date: 3-30-04

Entered by: [Signature]

Scope Drawings
These drawings include the general scope of the project in terms of architectural design, including the dimensions of the building, the major architectural elements and the type of structural, mechanical, and electrical systems.
The drawings do not necessarily indicate or describe all work required for full performance and completion of the requirements of the Contract.
On the basis of the general scope indicated or described, the trade contractor shall furnish all items required for the proper execution and completion of the work.

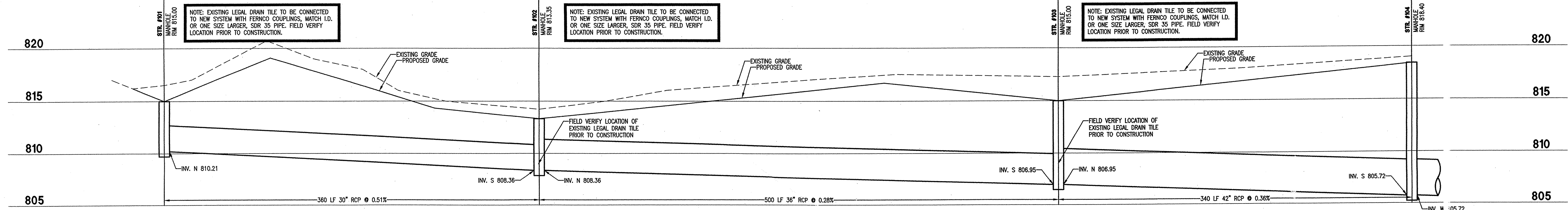

STORM SEWER PROFILE:

SCALE: HORIZONTAL 1"=50'
VERTICAL 1"=5'

Revisions

No.	Description

Date	Drawn	Checked
00/00/00	RMG	DBH

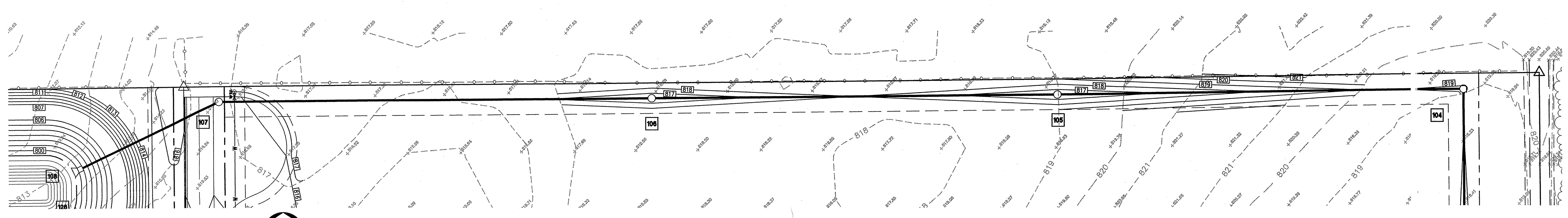

STORM SEWER PLAN:

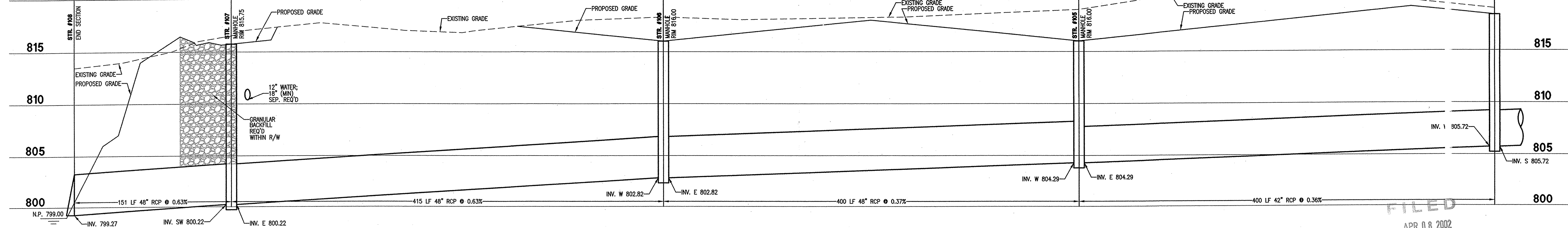
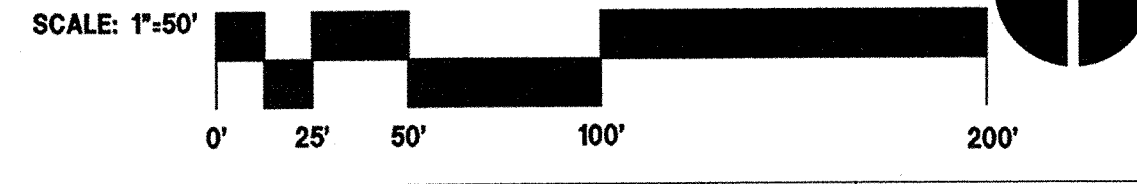

STORM SEWER PROFILE:

SCALE: HORIZONTAL 1"=50'
VERTICAL 1"=5'

STORM SEWER PLAN & PROFILE
NOBLESVILLE BUSINESS PARK
NORTH POINT BOULEVARD & 148TH STREET
NOBLESVILLE, INDIANA

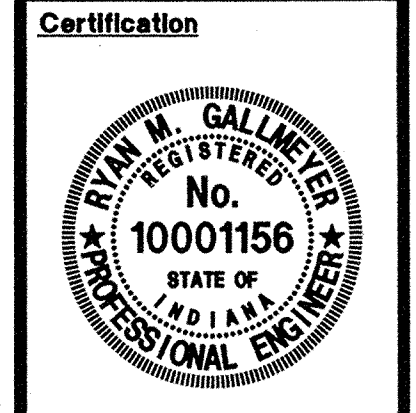

Sheet Number
C105
Project Number
21555

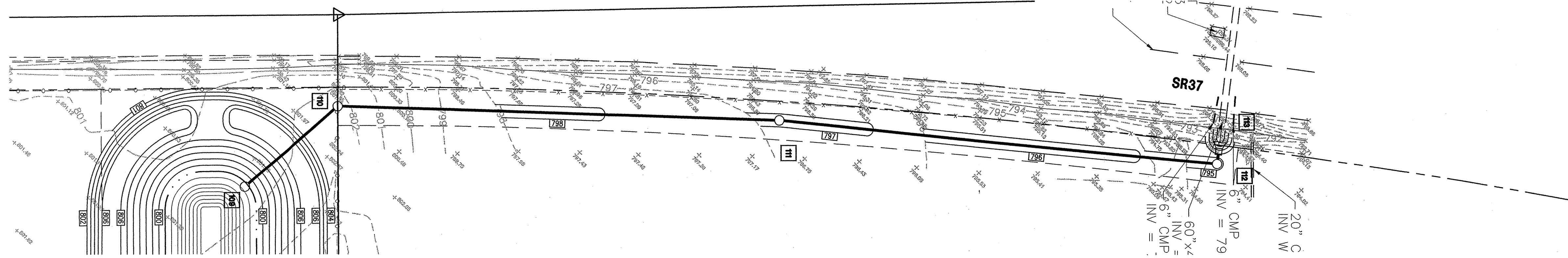

STORM SEWER PLAN:

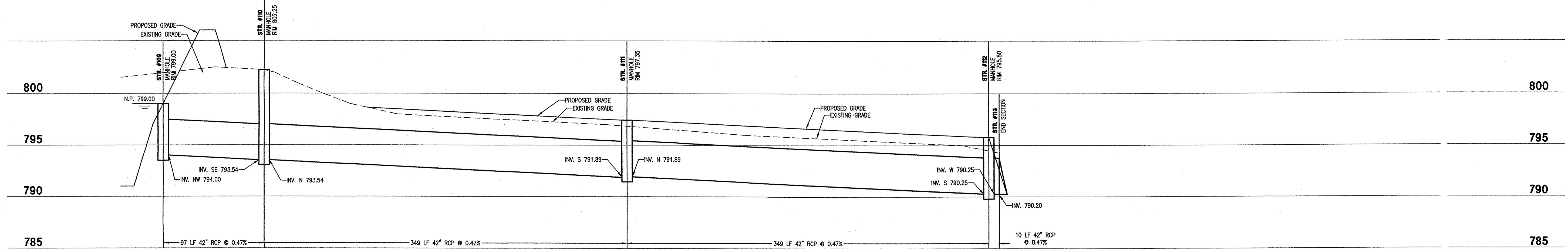
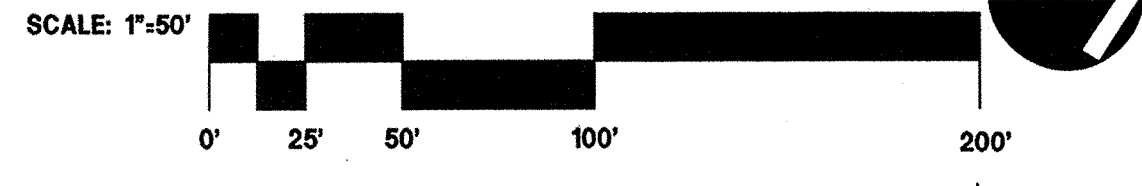

STORM SEWER PROFILE:

SCALE: HORIZONTAL 1"=50'
VERTICAL 1"=5'



CSO
Architecture
Engineering
Interiors
Landscape Architecture
Land Surveying

Corporate Office
280 East 96th Street
Suite 200
Indianapolis, Indiana 46240
317.843.7800
FAX 317.574.0957

Scope Drawings
These drawings indicate the general scope of the project in terms of architectural design concept, the dimensions of the building, the major structural elements and the type of structural, mechanical, and electrical systems.
The drawings do not necessarily indicate or describe all work required for full performance and completion of the requirements of the Contract.
On the basis of the general scope indicated or described, the trade contractor shall furnish all items required for the proper execution and completion of the work.

Revisions

No.	Description

Date	Drawn	Checked
00/00/00	RMG	DBH

STORM SEWER PLAN & PROFILE
NOBLESVILLE BUSINESS PARK
NORTH POINT BOULEVARD & 148TH STREET
NOBLESVILLE, INDIANA

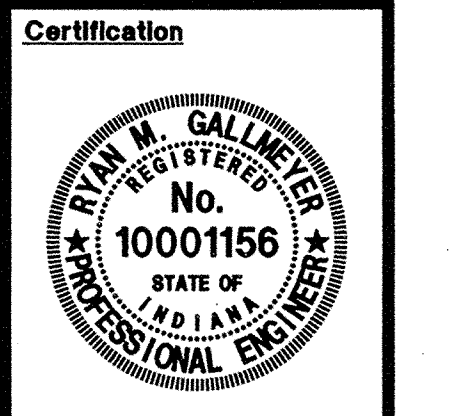

Sheet Number
C106
Project Number
21555

FILED
APR 08 2012
OFFICE OF HAMILTON COUNTY SURVEYOR

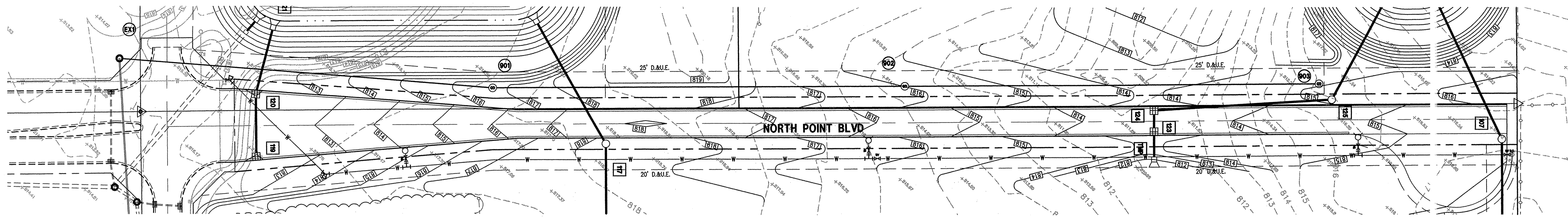

SANITARY SEWER PLAN:

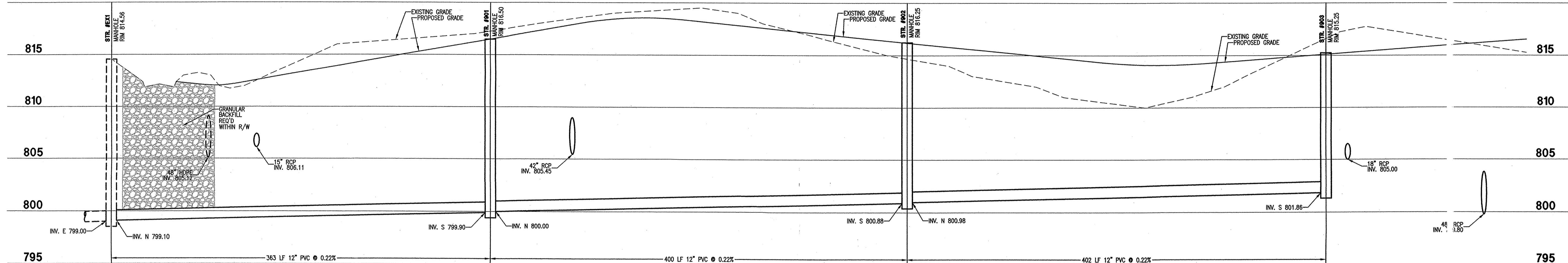
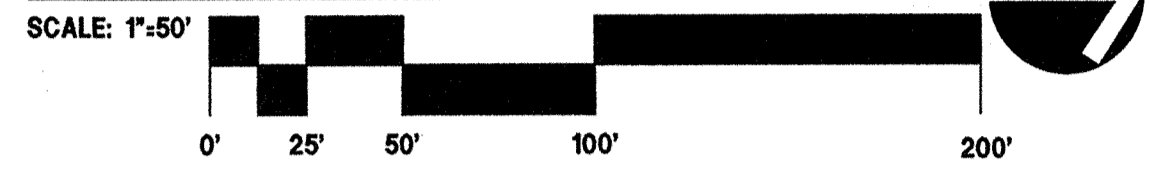

SANITARY SEWER PROFILE:

SCALE: HORIZONTAL 1\"/>

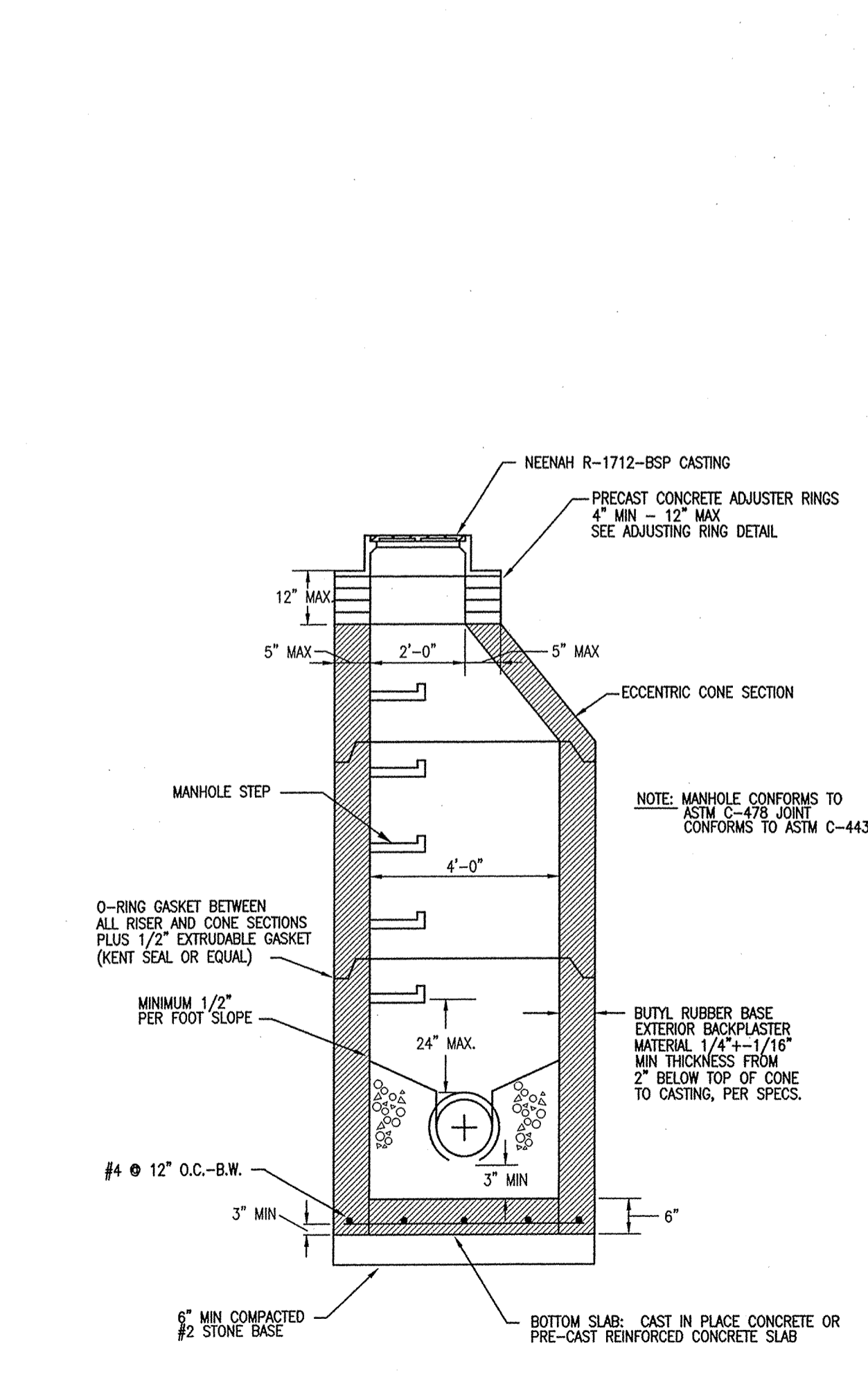

SANITARY SEWER MANHOLE

01
C107

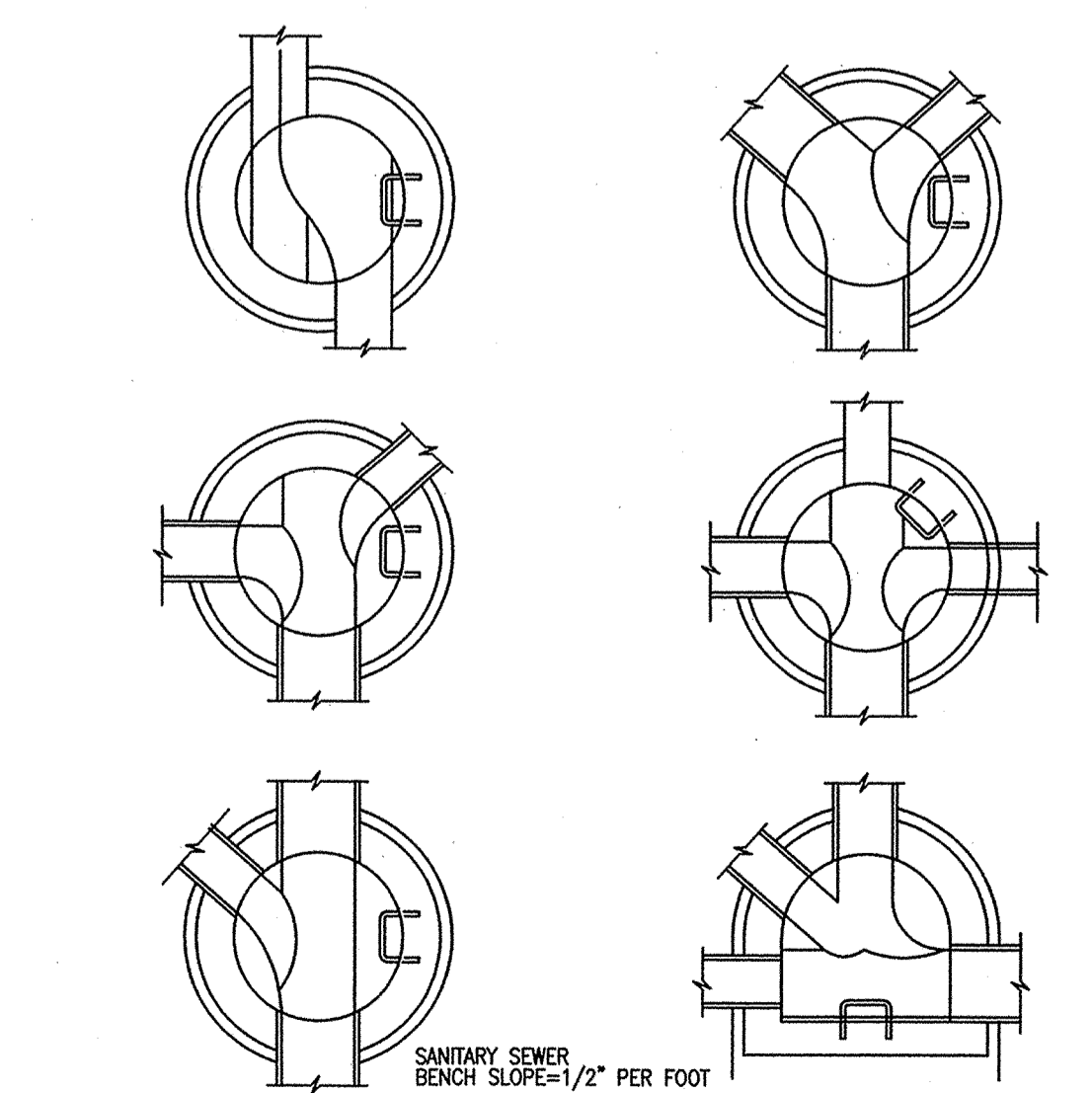

STANDARD MANHOLE BENCHES

02
C107

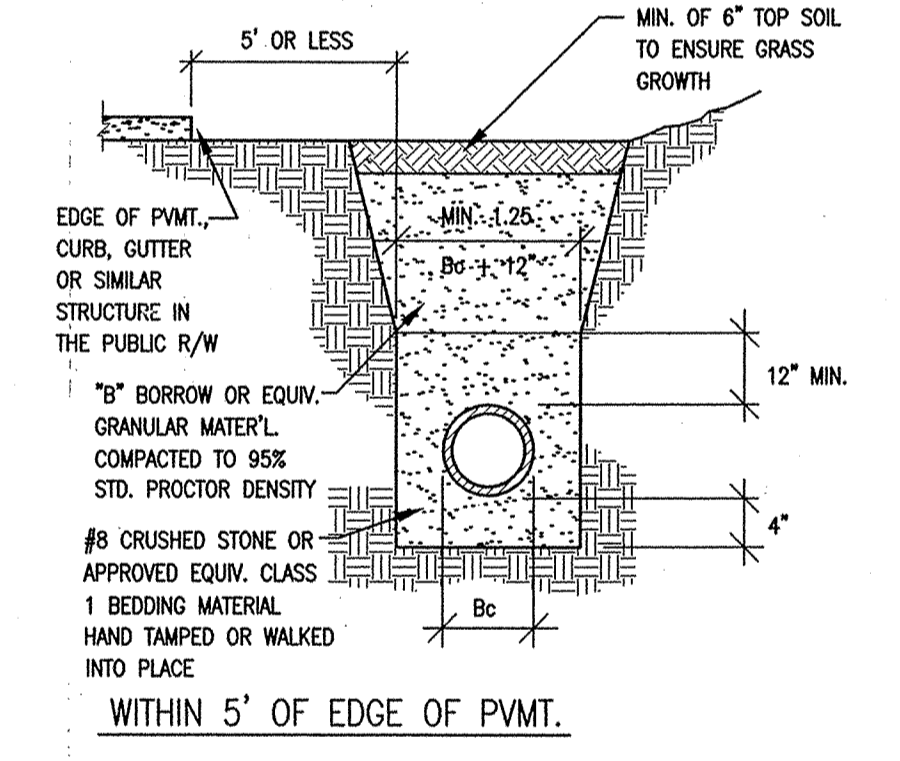

PLASTIC PIPE (PVC & HDPE) BEDDING & BACKFILL DETAIL

03
C107

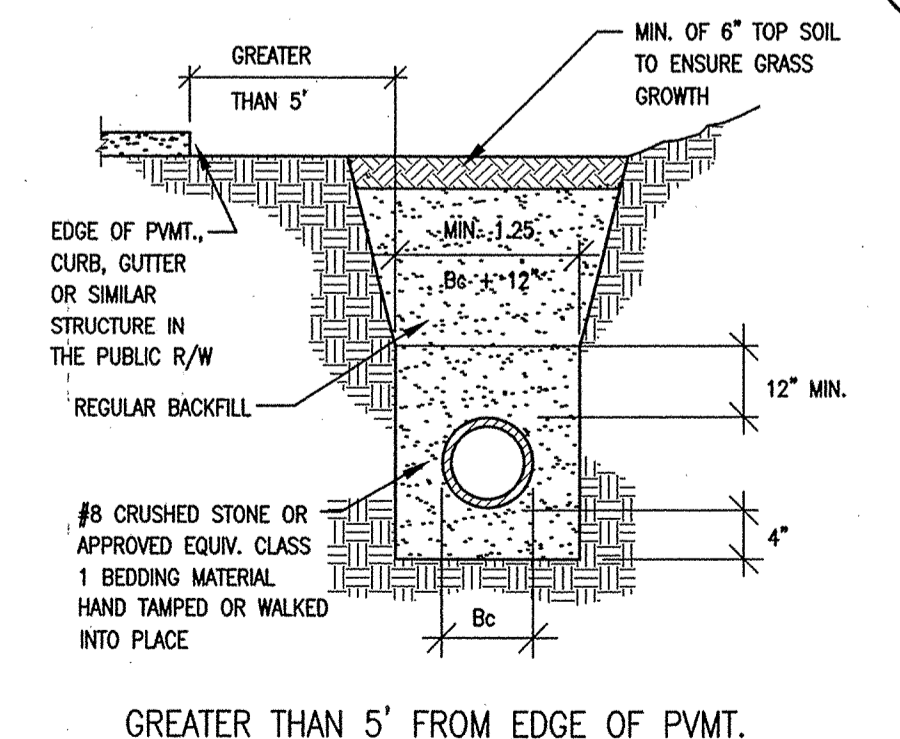

PLASTIC PIPE (PVC & HDPE) BEDDING & BACKFILL DETAIL

04
C107



Architecture
Engineering
Landscape Architecture
Land Surveying

Corporate Office
280 East 96th Street
Suite 200
Indianapolis, Indiana 46240
317.848.7800
FAX 317.574.0957

Scope Drawings
These drawings indicate the general scope of the project in terms of architectural design, control, the dimensions of the building, the major structural elements and the type of structural, mechanical, and electrical systems. The drawings do not necessarily indicate or describe all work required for full performance and completion of the requirements of the Contract.

On the basis of the general scope indicated or described, the contractor shall furnish all items required for the proper execution and completion of the work.

Revisions

Date	Drawn	Checked
00/00/00	RMG	DBH

SANITARY SEWER PLAN & PROFILE
NOBLESVILLE BUSINESS PARK
NORTH POINT BOULEVARD & 148TH STREET
NOBLESVILLE, INDIANA

Certification



Sheet Number

C107

Project Number
21555

FILED
APR 08 2002

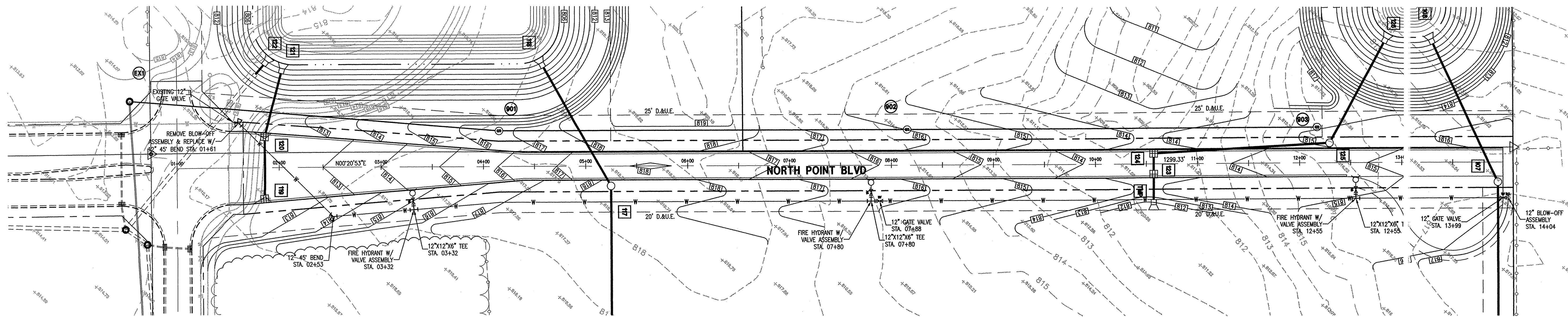

WATER LINE PLAN:

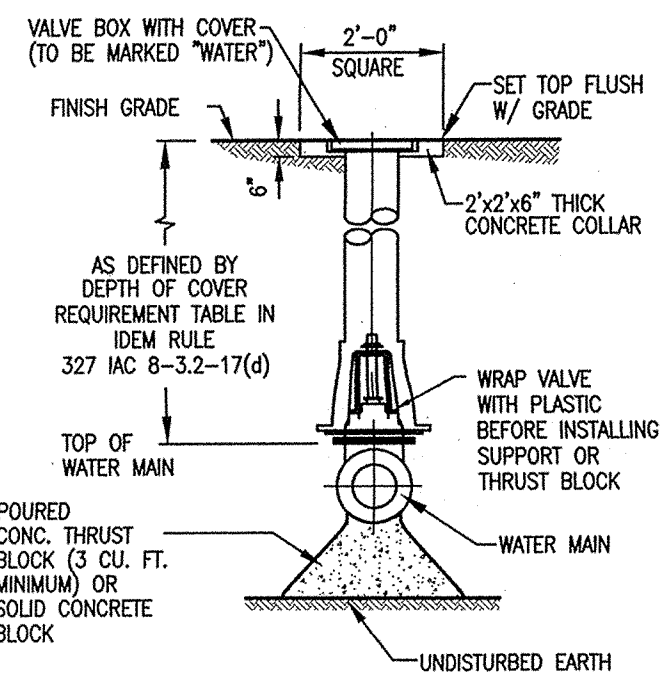
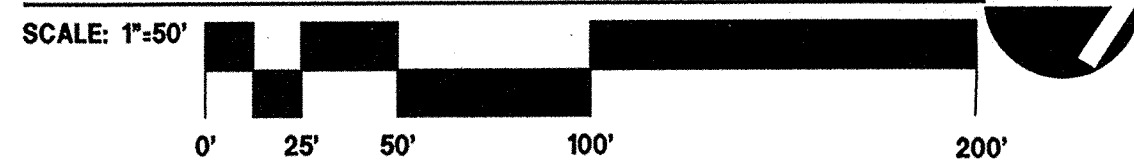

GATE VALVE INSTALLATION (61-300-6 SK)

NTS

01
C108

FITTING	THRUST BLOCK REQUIREMENTS		THRUST BLOCK	
	TOTAL POUNDS THRUST	TOTAL BEARING AREA (S.F.)	HEIGHT (FT.)	WIDTH (FT.)
6" 90° BEND	12,000	6	2.5	2.5
6" 45° BEND	6,700	3.5	1.75	2
6" TEE OR PLUG	8,400	4	2	2
8" 90° BEND	19,000	9	3	3
8" 45° BEND	10,500	5	2.5	2
8" TEE OR PLUG	13,500	6.5	2.75	2.5
10" 90° BEND	28,000	14	4	3.5
10" 45° BEND	15,500	8	2.75	3
10" TEE OR PLUG	19,500	10	3.5	3
12" 90° BEND	41,000	20	4	5
12" 45° BEND	23,000	12	3	4
12" TEE OR PLUG	28,000	14	3.5	4
16" 90° BEND	70,000	35	6	6
16" 45° BEND	38,000	19	4	5
16" TEE OR PLUG	50,000	25	5	5

- THRUST BLOCK NOTES:**
- PIPE JOINT AND BOLTS MUST BE ACCESSIBLE.
 - CONCRETE SHALL BE CURED FOR MINIMUM OF 7 DAYS AND SHALL HAVE A COMPRESSION STRENGTH OF 3000 P.S.I. @ 28 DAYS.
 - THRUST BLOCKS SHALL BE POSITIONED TO COUNTERACT THE DIRECTION OF THE RESULTANT THRUST FORCE.
 - CONTRACTOR SHALL NOTIFY ENGINEER IF SOIL OF LESS THAN 2000 P.S.F. IS ENCOUNTERED.
 - FIVE (5) MIL. POLYETHYLENE PLASTIC SHALL BE USED TO COVER FITTINGS PRIOR TO POURING THE THRUST BLOCK.
- THRUST BLOCK DESIGN DATA**
 MAXIMUM OPERATING PRESSURE: 85 P.S.I.
 SURGE ALLOWANCE: 100 P.S.I.
 THRUST DESIGN PRESSURE: 185 P.S.I.
 BASED ON 2000 P.S.F. SOIL

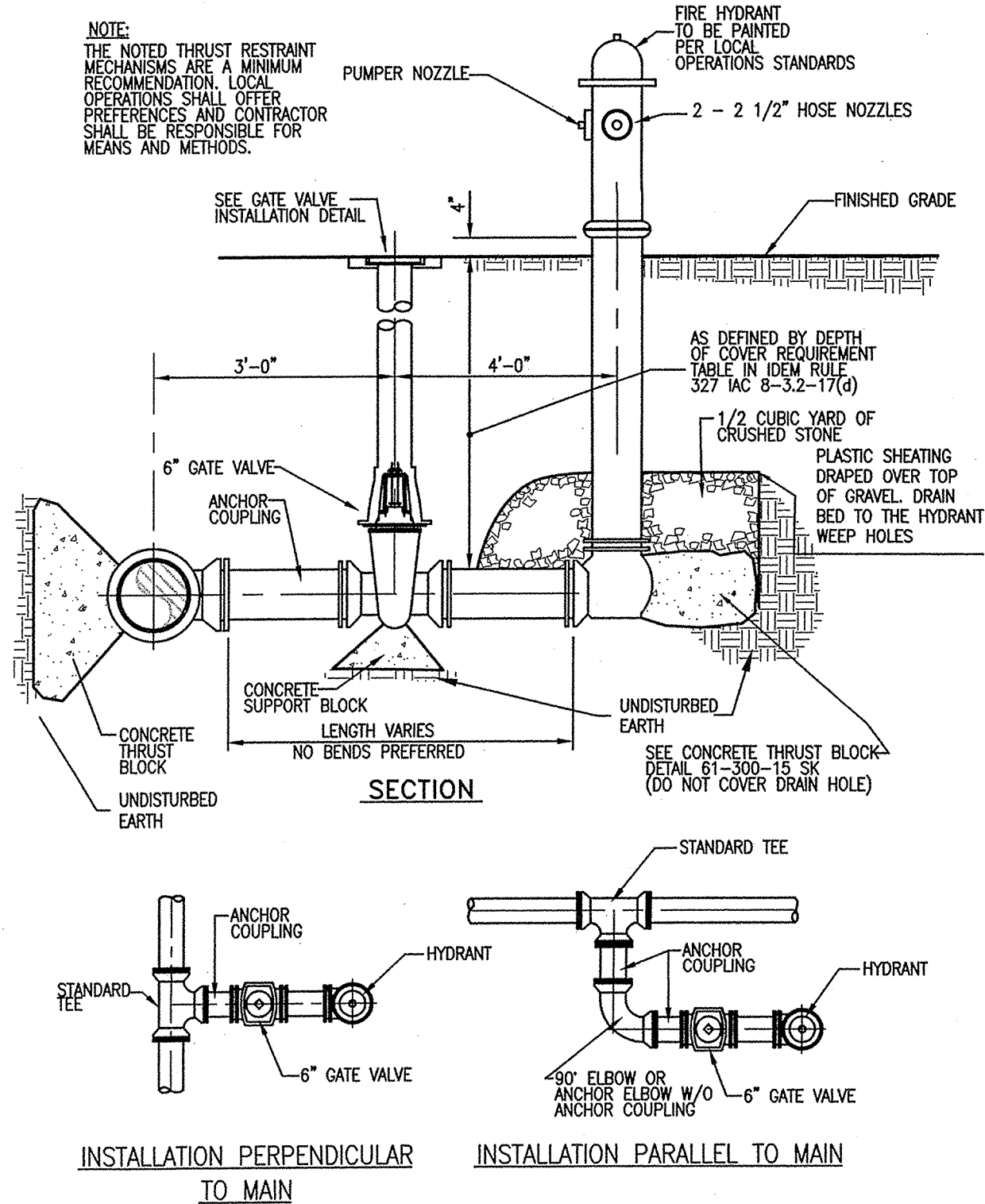

FIRE HYDRANT (61-300-7 SK)

NTS

02
C108

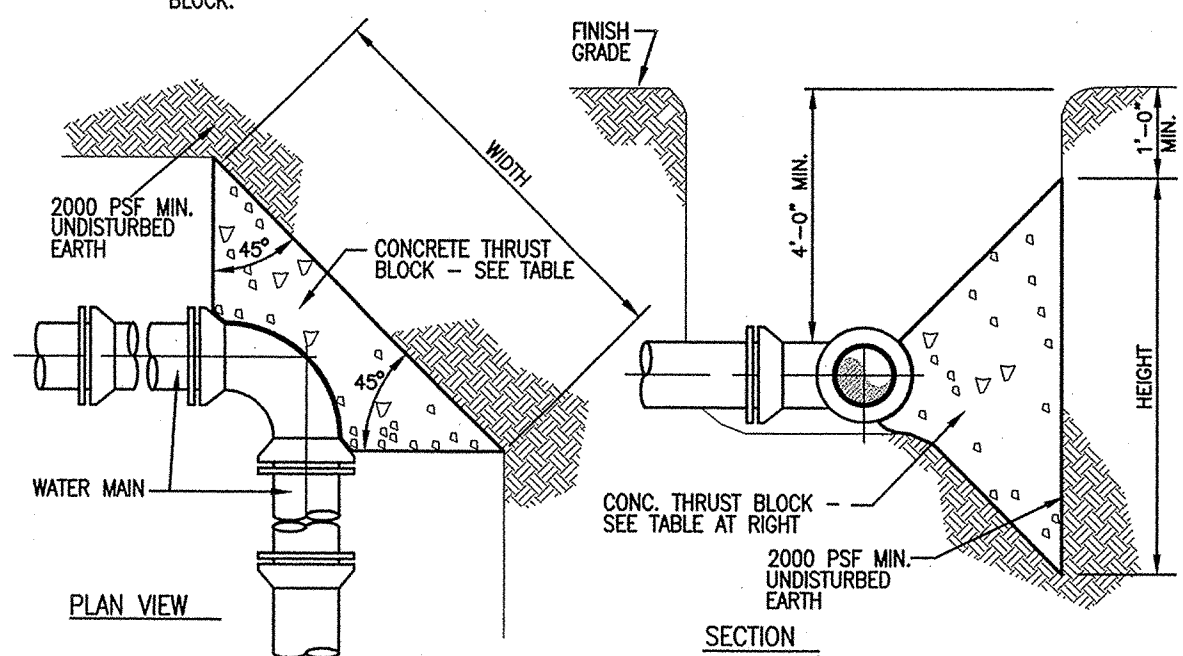

THRUST BLOCKS (61-300-15 SK)

NTS

03
C108



Architecture
Engineering
Interiors
Landscape Architecture
Land Surveying

Corporate Office
280 East 96th Street
Suite 200
Indianapolis, Indiana 46240
317.843.7800
FAX 317.574.0957

Scope Drawings
 These drawings indicate the general scope of the project, the limits of professional design, the major architectural elements and the type of structural, mechanical, and electrical systems.
 The drawings do not necessarily indicate or describe all work required for full performance and completion of the requirements of the Contract.
 On the basis of the general scope indicated or described, the contractor shall furnish all items required for the proper execution and completion of the work.

Revisions

Date	Drawn	Checked
00/00/00	RMG	DBH

Date Drawn Checked
00/00/00 RMG DBH

WATER LINE PLAN
 NOBLESVILLE BUSINESS PARK
 NORTH POINT BOULEVARD & 148TH STREET
 NOBLESVILLE, INDIANA

Certification

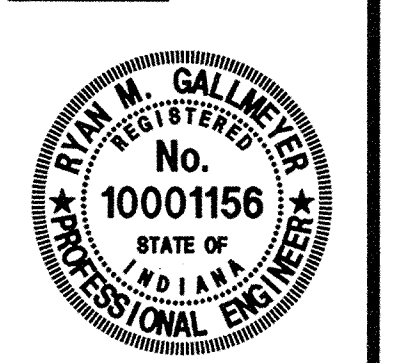

Sheet Number

C108

Project Number

21555

FILED
APR 08 2002

OFFICE OF THE CLERK